



Castilla-La Mancha

Consejería de Fomento

Estación: GU-10
Carretera: CM-101 p.k. 84,30 **Provincia:** GUADALAJARA
Ubicación: Int. CM-110 (Sigüenza) - Int. CM-110 (Atienza)
Año: 2023
Tipo: PRIMARIA

Dirección General de Carreteras

	Ene-Feb	Mar-Abr	May-Jun	Jul-Ago	Sep-Oct	Nov-Dic	IMD
--	---------	---------	---------	---------	---------	---------	-----

Media Domingos	00h-24h	420 9,05%	572 9,27%	627 8,61%	772 7,38%	597 9,05%	784 7,65%	629 8,50%
	06h-22h	360 7,78%	506 5,73%	554 5,23%	718 5,99%	505 7,92%	717 6,00%	560 6,44%
	08h-14h	140 11,43%	212 3,77%	157 6,37%	302 3,97%	172 8,14%	363 3,86%	224 6,26%

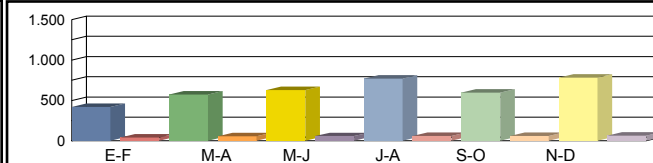

Media Sábados	00h-24h	570 8,77%	718 9,47%	668 10,78%	1.064 4,89%	891 9,32%	1.099 7,64%	835 8,48%
	06h-22h	489 6,54%	645 6,82%	605 8,93%	981 3,57%	827 7,38%	1.059 6,70%	768 6,66%
	08h-14h	292 3,77%	275 10,55%	304 5,92%	393 2,80%	494 4,66%	404 7,18%	360 5,81%

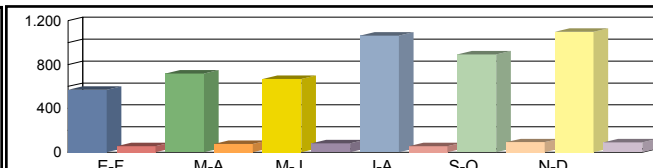

Media Laborales	00h-24h	443 13,09%	751 15,85%	608 17,27%	766 13,97%	889 13,50%	679 14,73%	689 14,73%
	06h-22h	390 11,03%	689 14,37%	540 17,04%	716 12,85%	790 11,39%	638 13,17%	627 13,31%
	08h-14h	188 10,11%	318 10,69%	257 20,23%	318 12,89%	377 10,61%	287 10,10%	291 12,44%

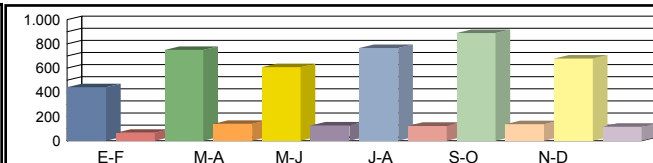

Media Diaria	00h-24h	458 11,79%	720 14,17%	619 15,02%	810 11,36%	847 12,40%	754 12,20%	701 12,82%
	06h-22h	400 10,00%	656 12,35%	552 14,13%	754 10,21%	754 10,34%	709 10,72%	638 11,29%
	08h-14h	197 9,14%	296 9,80%	249 16,47%	327 10,09%	364 9,34%	315 8,57%	291 10,57%

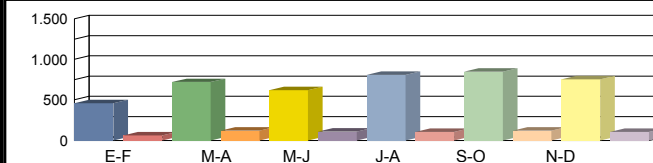

Coeficientes	N	1,13590	1,08999	1,12593	1,06983	1,12532	1,06426	
	L	1,55530	0,91744	1,13322	0,89948	0,77503	1,01473	
Coeficiente	S							1,01783

Los datos en color negro corresponden al total de vehículos y los datos en color azul corresponden a vehículos pesados (en %)



Castilla-La Mancha

Consejería de Fomento

Estación: GU-102a
Carretera: CM-10 p.k. 2,00 **Provincia:** GUADALAJARA
Ubicación: Ronda Norte
Año: 2023
Tipo: PRIMARIA

Dirección General de Carreteras

	Ene-Feb	Mar-Abr	May-Jun	Jul-Ago	Sep-Oct	Nov-Dic	IMD
--	---------	---------	---------	---------	---------	---------	-----

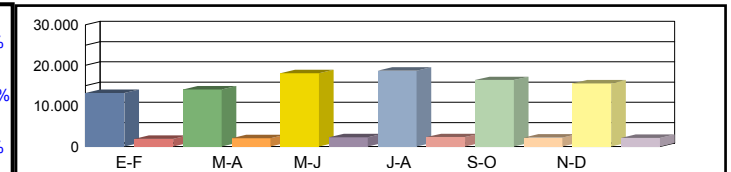
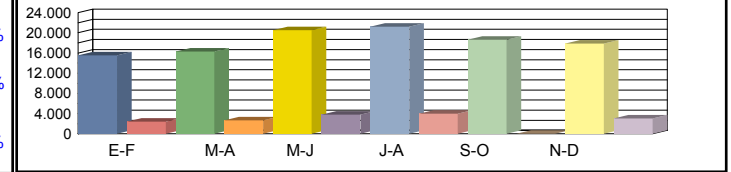
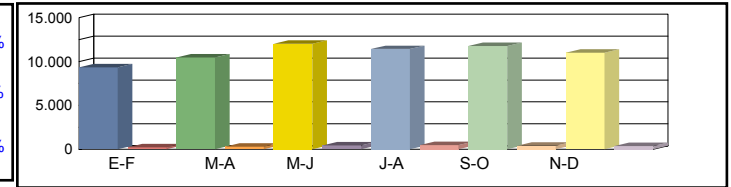
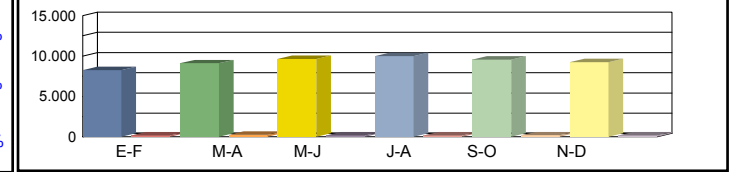

Media	00h-24h	8.255	1,99%	9.108	2,67%	9.628	1,73%	9.996	1,85%	9.570	2,02%	9.230	2,02%	9.298	2,05%
Domingos	06h-22h	7.223	1,87%	8.007	2,60%	8.345	1,45%	8.688	1,61%	8.244	1,90%	7.655	1,85%	8.027	1,88%
	08h-14h	2.095	1,62%	2.518	4,12%	3.287	1,54%	3.439	2,03%	2.850	1,60%	2.422	2,14%	2.768	2,17%

Media	00h-24h	9.320	2,39%	10.462	2,69%	12.014	3,58%	11.423	4,02%	11.773	3,41%	10.990	3,33%	10.997	3,24%
Sábados	06h-22h	8.507	2,37%	9.175	2,74%	10.853	3,46%	10.129	3,99%	10.486	3,46%	9.317	3,17%	9.744	3,20%
	08h-14h	3.380	3,24%	3.463	3,45%	4.423	4,37%	3.971	6,57%	4.094	4,57%	3.646	4,66%	3.830	4,48%

Media	00h-24h	15.532	13,46%	16.288	13,97%	20.520	15,74%	21.237	15,83%	18.641	0,00%	17.863	14,58%	18.347	14,72%
Laborales	06h-22h	14.660	14,19%	15.487	14,66%	18.107	16,00%	18.746	16,18%	16.967	0,00%	16.332	14,87%	16.716	15,18%
	08h-14h	4.959	17,05%	5.007	17,83%	6.372	22,47%	6.939	21,66%	5.913	0,00%	5.496	17,73%	5.781	19,35%

Media	00h-24h	13.186	12,40%	14.077	12,41%	18.061	11,16%	18.655	10,94%	16.364	11,78%	15.527	11,84%	15.978	11,75%
Diaria	06h-22h	12.413	12,58%	13.303	12,46%	15.860	11,62%	16.360	11,45%	14.795	11,93%	14.000	11,95%	14.455	12,00%
	08h-14h	4.198	15,54%	4.300	16,39%	5.738	16,04%	6.199	14,62%	5.216	15,20%	4.731	14,85%	5.064	15,44%

Coeficientes	N														
	L														
Coeficiente	S														

Los datos en color negro corresponden al total de vehículos y los datos en color azul corresponden a vehículos pesados (en %)



Castilla-La Mancha

Consejería de Fomento

Estación: GU-103a
Carretera: CM-10 p.k. 5,50 **Provincia:** GUADALAJARA
Ubicación: Enlace CM-1007 - Enlace CM-1002
Año: 2023
Tipo: PRIMARIA

Dirección General de Carreteras

Ene-Feb	Mar-Abr	May-Jun	Jul-Ago	Sep-Oct	Nov-Dic	IMD
---------	---------	---------	---------	---------	---------	-----

Media 00h-24h
 Domingos 06h-22h
 08h-14h

5.810	1,99%	6.410	2,67%	6.777	1,73%	7.036	1,85%	6.735	2,02%	6.496	2,02%	6.544	2,05%
4.948	1,87%	5.484	2,60%	5.716	1,45%	5.951	1,61%	5.647	1,90%	5.244	1,85%	5.498	1,88%
1.591	1,62%	1.913	4,12%	2.497	1,54%	2.613	2,03%	2.165	1,60%	1.840	2,14%	2.103	2,17%

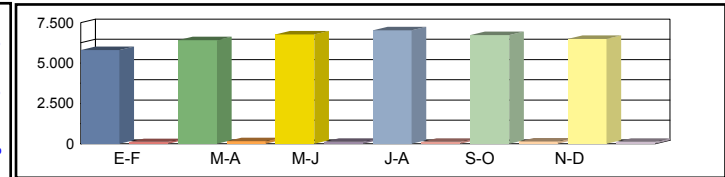

Media 00h-24h
 Sábados 06h-22h
 08h-14h

6.560	2,39%	7.364	2,69%	8.456	3,58%	8.040	4,02%	8.286	3,41%	7.735	3,33%	7.740	3,24%
5.827	2,37%	6.285	2,74%	7.434	3,46%	6.938	3,99%	7.183	3,46%	6.382	3,17%	6.675	3,20%
2.568	3,24%	2.631	3,45%	3.360	4,37%	3.017	6,57%	3.110	4,57%	2.770	4,66%	2.909	4,48%

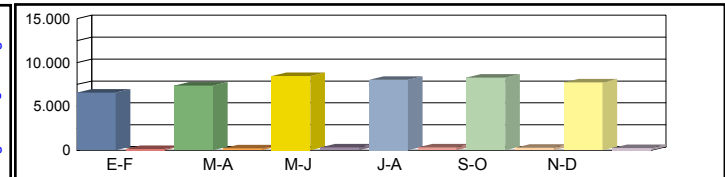

Media 00h-24h
 Laborales 06h-22h
 08h-14h

10.932	13,46%	11.464	13,97%	14.443	15,74%	14.947	15,83%	13.120	0,00%	12.572	14,58%	12.913	14,72%
10.041	14,19%	10.608	14,66%	12.403	16,00%	12.841	16,18%	11.622	0,00%	11.187	14,87%	11.450	15,18%
3.767	17,05%	3.804	17,83%	4.841	22,47%	5.272	21,66%	4.492	0,00%	4.175	17,73%	4.392	19,35%

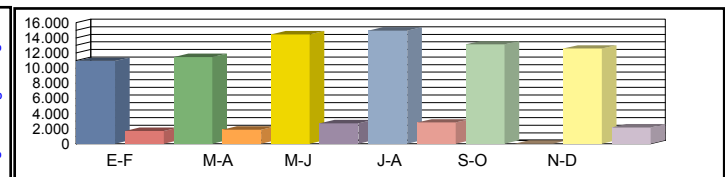

Media 00h-24h
 Diaria 06h-22h
 08h-14h

9.281	12,40%	9.908	12,41%	12.712	11,16%	13.130	10,94%	11.517	11,78%	10.928	11,84%	11.246	11,75%
8.502	12,58%	9.112	12,46%	10.864	11,62%	11.207	11,45%	10.134	11,93%	9.589	11,95%	9.901	12,00%
3.189	15,54%	3.267	16,39%	4.360	16,04%	4.710	14,62%	3.962	15,20%	3.594	14,85%	3.847	15,44%

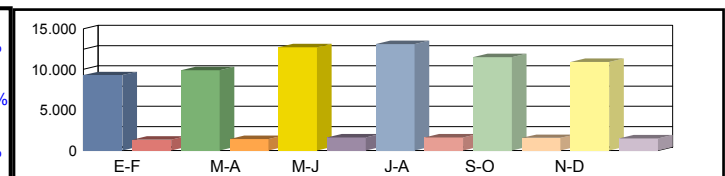

Coeficientes N
 L
 Coeficiente S

Los datos en color negro corresponden al total de vehículos y los datos en color azul corresponden a vehículos pesados (en %)



Castilla-La Mancha

Consejería de Fomento

Estación: GU-104a
Carretera: CM-10 p.k. 8,60 **Provincia:** GUADALAJARA
Ubicación: Enlace N-320 - Enlace CM-1007
Año: 2023
Tipo: PRIMARIA

Dirección General de Carreteras

	Ene-Feb	Mar-Abr	May-Jun	Jul-Ago	Sep-Oct	Nov-Dic	IMD
--	---------	---------	---------	---------	---------	---------	-----

Media Domingos	00h-24h	4.255 1,99%	4.695 2,67%	4.964 1,73%	5.153 1,85%	4.933 2,02%	4.758 2,02%	4.793 2,05%
	06h-22h	3.534 1,87%	3.917 2,60%	4.083 1,45%	4.250 1,61%	4.033 1,90%	3.745 1,85%	3.927 1,88%
	08h-14h	1.226 1,62%	1.474 4,12%	1.925 1,54%	2.014 2,03%	1.669 1,60%	1.418 2,14%	1.621 2,17%

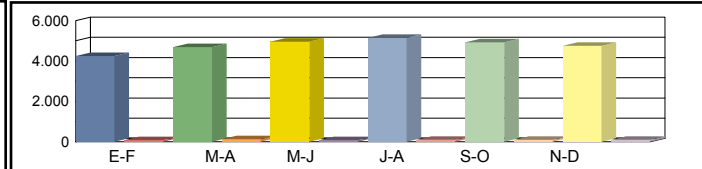

Media Sábados	00h-24h	4.805 2,39%	5.394 2,69%	6.194 3,58%	5.889 4,02%	6.070 3,41%	5.666 3,33%	5.670 3,24%
	06h-22h	4.162 2,37%	4.489 2,74%	5.310 3,46%	4.955 3,99%	5.130 3,46%	4.558 3,17%	4.767 3,20%
	08h-14h	1.979 3,24%	2.027 3,45%	2.590 4,37%	2.325 6,57%	2.397 4,57%	2.135 4,66%	2.242 4,48%

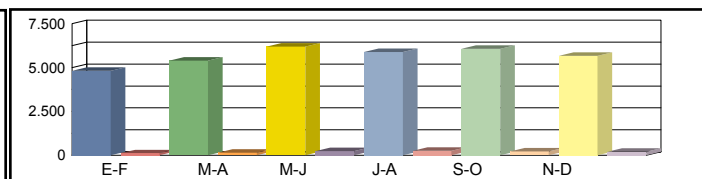

Media Laborales	00h-24h	8.007 13,46%	8.397 13,97%	10.579 15,74%	10.948 15,83%	9.610 0,00%	9.209 14,58%	9.458 14,72%
	06h-22h	7.172 14,19%	7.577 14,66%	8.859 16,00%	9.171 16,18%	8.301 0,00%	7.990 14,87%	8.178 15,18%
	08h-14h	2.903 17,05%	2.932 17,83%	3.731 22,47%	4.063 21,66%	3.462 0,00%	3.218 17,73%	3.385 19,35%

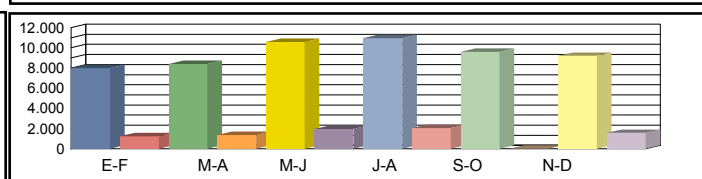

Media Diaria	00h-24h	6.798 12,40%	7.257 12,41%	9.311 11,16%	9.617 10,94%	8.436 11,78%	8.005 11,84%	8.237 11,75%
	06h-22h	6.073 12,58%	6.508 12,46%	7.760 11,62%	8.004 11,45%	7.238 11,93%	6.849 11,95%	7.072 12,00%
	08h-14h	2.458 15,54%	2.518 16,39%	3.360 16,04%	3.630 14,62%	3.054 15,20%	2.770 14,85%	2.965 15,44%

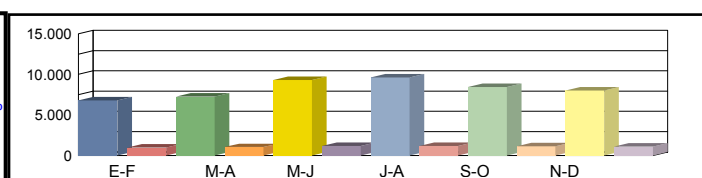

Coeficientes	N						
	L						
Coeficiente	S						

Los datos en color negro corresponden al total de vehículos y los datos en color azul corresponden a vehículos pesados (en %)



Castilla-La Mancha

Consejería de Fomento

Estación: GU-10a
Carretera: CM-110 p.k. 47,00 **Provincia:** GUADALAJARA
Ubicación: Int. CM-101- Atienza
Año: 2023
Tipo: COBERTURA

Dirección General de Carreteras

	Ene-Feb	Mar-Abr	May-Jun	Jul-Ago	Sep-Oct	Nov-Dic	IMD
--	---------	---------	---------	---------	---------	---------	-----

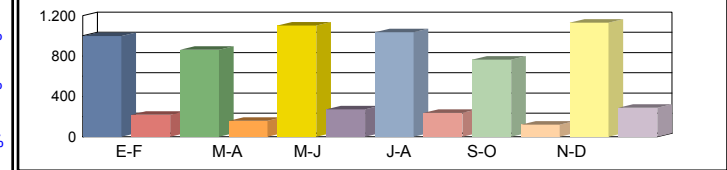

Media	00h-24h	997 17,97%	864 15,57%	1.101 19,85%	1.036 18,68%	766 13,81%	1.130 20,37%	982 17,71%
Domingos	06h-22h	931 17,06%	798 14,62%	1.038 19,02%	985 18,05%	693 12,70%	1.046 19,17%	915 16,77%
	08h-14h	381 13,52%	384 13,63%	338 12,00%	495 17,57%	253 8,99%	618 21,93%	412 14,61%

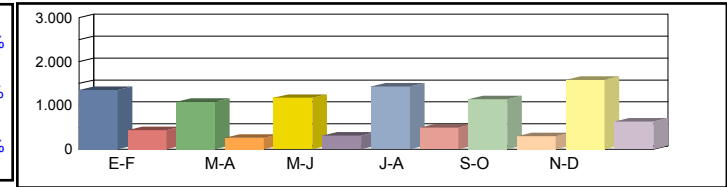

Media	00h-24h	1.353 24,39%	1.084 19,54%	1.173 21,15%	1.428 25,74%	1.143 20,61%	1.584 28,56%	1.294 23,33%
Sábados	06h-22h	1.264 23,17%	1.017 18,64%	1.133 20,78%	1.345 24,66%	1.134 20,79%	1.544 28,31%	1.240 22,73%
	08h-14h	794 28,21%	498 17,68%	654 23,23%	644 22,87%	727 25,83%	687 24,41%	667 23,70%

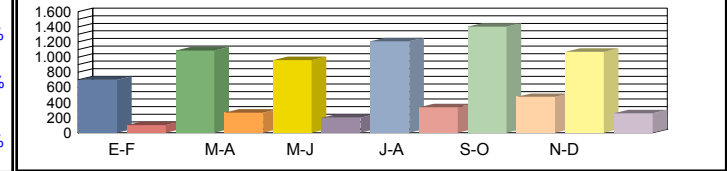

Media	00h-24h	699 12,60%	1.087 19,60%	959 17,29%	1.208 21,79%	1.403 25,28%	1.071 19,31%	1.071 19,31%
Laborales	06h-22h	643 11,79%	1.034 18,96%	891 16,33%	1.181 21,65%	1.303 23,88%	1.052 19,29%	1.017 18,65%
	08h-14h	346 12,29%	536 19,03%	473 16,81%	586 20,80%	694 24,65%	529 18,77%	527 18,72%

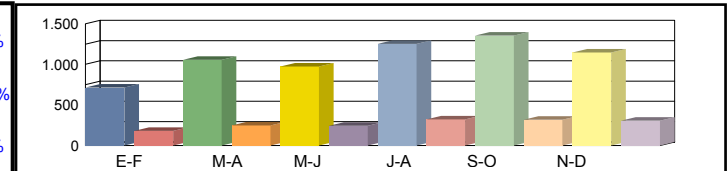

Media	00h-24h	715 20,05%	1.055 19,01%	972 19,85%	1.254 20,34%	1.354 18,91%	1.147 20,99%	1.083 19,86%
Diaria	06h-22h	654 19,29%	998 18,29%	904 19,23%	1.224 19,64%	1.260 18,32%	1.128 20,32%	1.028 19,18%
	08h-14h	356 19,55%	509 18,07%	463 18,63%	596 19,37%	677 18,57%	562 20,21%	527 19,07%

Coeficientes	N							
	L							
Coeficiente	S							

Los datos en color negro corresponden al total de vehículos y los datos en color azul corresponden a vehículos pesados (en %)



Castilla-La Mancha

Consejería de Fomento

Estación: GU-10b
Carretera: CM-101 p.k. 92,00 **Provincia:** GUADALAJARA
Ubicación: Int. CM-110 (Atienza) - Paredes de Sigüenza
Año: 2023
Tipo: COBERTURA

Dirección General de Carreteras

	Ene-Feb	Mar-Abr	May-Jun	Jul-Ago	Sep-Oct	Nov-Dic	IMD
--	---------	---------	---------	---------	---------	---------	-----

Media Domingos	00h-24h	338 19,38%	293 16,79%	374 21,41%	352 20,15%	260 14,90%	384 21,98%	334 19,10%
	06h-22h	298 17,40%	255 14,91%	332 19,41%	315 18,41%	222 12,95%	335 19,55%	293 17,11%
	08h-14h	119 11,00%	120 11,08%	106 9,76%	155 14,29%	79 7,31%	194 17,83%	129 11,88%

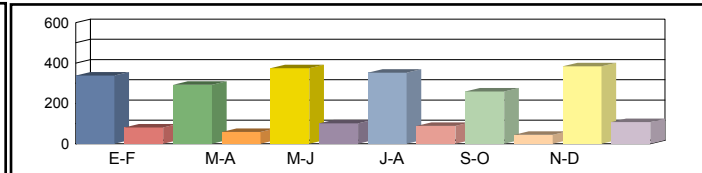

Media Sábados	00h-24h	459 26,31%	368 21,08%	398 22,81%	485 27,77%	388 22,24%	538 30,81%	439 25,17%
	06h-22h	405 23,64%	325 19,01%	363 21,19%	431 25,16%	363 21,21%	494 28,88%	397 23,18%
	08h-14h	249 22,94%	156 14,38%	205 18,89%	202 18,60%	228 21,00%	215 19,85%	209 19,28%

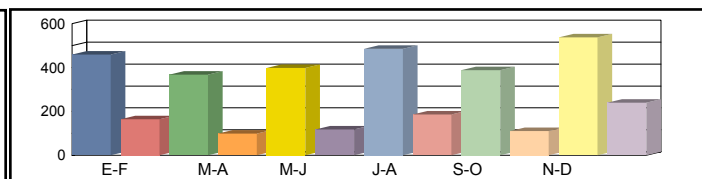

Media Laborales	00h-24h	237 13,59%	369 21,14%	326 18,65%	410 23,50%	476 27,27%	364 20,83%	364 20,83%
	06h-22h	206 12,03%	331 19,34%	285 16,65%	378 22,08%	417 24,36%	337 19,67%	326 19,02%
	08h-14h	109 10,00%	168 15,48%	148 13,67%	184 16,91%	218 20,05%	166 15,26%	166 15,23%

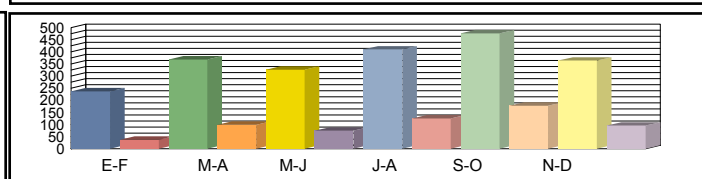

Media Diaria	00h-24h	242 21,63%	358 20,51%	330 21,42%	426 21,94%	459 20,40%	390 22,64%	368 21,42%
	06h-22h	210 19,67%	319 18,66%	289 19,61%	392 20,04%	403 18,69%	361 20,73%	329 19,57%
	08h-14h	112 15,90%	159 14,69%	145 15,15%	187 15,75%	213 15,10%	176 16,44%	165 15,51%

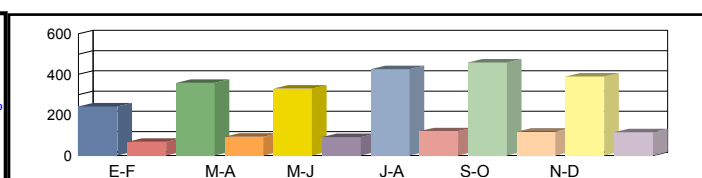

Coeficientes	N							
	L							
Coeficiente	S							

Los datos en color negro corresponden al total de vehículos y los datos en color azul corresponden a vehículos pesados (en %)



Castilla-La Mancha

Consejería de Fomento

Estación: GU-10c
Carretera: CM-110 p.k. 36,00 **Provincia:** GUADALAJARA
Ubicación: Imón - Cercadillo (Int. CM-101)
Año: 2023
Tipo: COBERTURA

Dirección General de Carreteras

Ene-Feb	Mar-Abr	May-Jun	Jul-Ago	Sep-Oct	Nov-Dic	IMD
---------	---------	---------	---------	---------	---------	-----

Media Domingos	00h-24h	1.051 9,30%	928 8,21%	1.094 9,68%	944 8,35%	1.080 9,55%	1.187 10,50%	1.047 9,26%
	06h-22h	978 8,07%	879 7,25%	976 8,05%	933 7,69%	1.036 8,54%	1.139 9,40%	990 8,17%
	08h-14h	499 4,14%	481 3,99%	441 3,66%	437 3,63%	319 2,64%	651 5,40%	471 3,91%

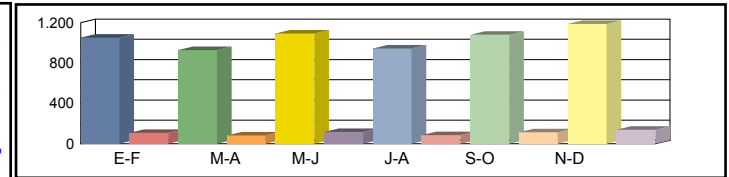

Media Sábados	00h-24h	1.214 10,74%	1.514 13,39%	1.439 12,73%	1.729 15,29%	1.506 13,32%	1.592 14,08%	1.499 13,26%
	06h-22h	1.166 9,62%	1.481 12,22%	1.421 11,73%	1.582 13,05%	1.449 11,96%	1.504 12,41%	1.434 11,83%
	08h-14h	631 5,23%	654 5,43%	655 5,44%	887 7,36%	897 7,45%	560 4,65%	714 5,92%

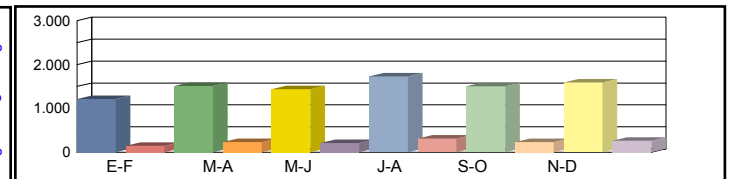

Media Laborales	00h-24h	859 7,60%	1.058 9,36%	899 7,95%	1.233 10,91%	1.101 9,74%	1.120 9,90%	1.045 9,24%
	06h-22h	797 6,58%	1.003 8,28%	829 6,84%	1.170 9,65%	1.052 8,68%	1.102 9,09%	992 8,19%
	08h-14h	421 3,49%	503 4,17%	415 3,44%	556 4,62%	529 4,39%	537 4,46%	494 4,09%

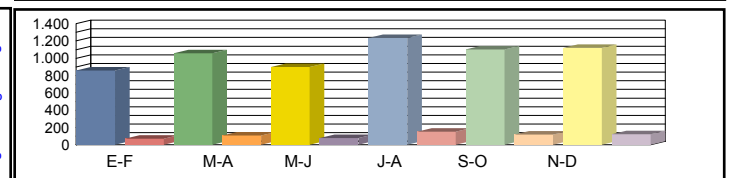

Media Diaria	00h-24h	876 9,55%	1.105 9,77%	950 9,88%	1.326 10,06%	1.171 9,95%	1.220 10,19%	1.108 9,90%
	06h-22h	813 8,44%	1.054 8,69%	875 8,74%	1.255 8,87%	1.124 8,84%	1.202 9,03%	1.054 8,77%
	08h-14h	436 4,32%	521 4,33%	426 4,28%	606 4,55%	560 4,42%	568 4,42%	520 4,39%

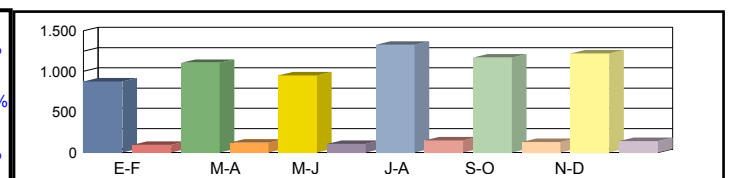

Coeficientes	N							
	L							
Coeficiente	S							

Los datos en color negro corresponden al total de vehículos y los datos en color azul corresponden a vehículos pesados (en %)



Castilla-La Mancha

Consejería de Fomento

Estación: GU-10f
Carretera: CM-110 p.k. 52,50 **Provincia:** GUADALAJARA
Ubicación: Atienza - Tordeloso
Año: 2023
Tipo: COBERTURA

Dirección General de Carreteras

Ene-Feb	Mar-Abr	May-Jun	Jul-Ago	Sep-Oct	Nov-Dic	IMD
---------	---------	---------	---------	---------	---------	-----

Media Domingos	00h-24h	418 11,46%	362 9,93%	462 12,66%	435 11,91%	321 8,81%	474 13,00%	412 11,30%
	06h-22h	374 8,22%	321 7,05%	418 9,17%	396 8,70%	279 6,12%	421 9,24%	368 8,08%
	08h-14h	141 7,54%	142 7,60%	125 6,69%	183 9,80%	94 5,01%	228 12,22%	152 8,14%

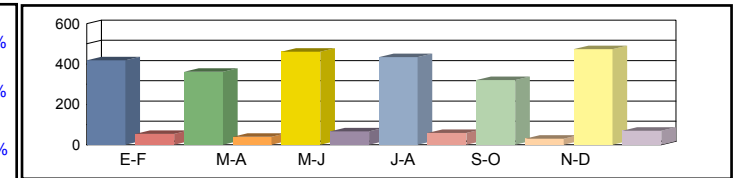

Media Sábados	00h-24h	568 15,56%	455 12,47%	492 13,49%	599 16,42%	480 13,15%	665 18,22%	543 14,88%
	06h-22h	509 11,17%	409 8,98%	456 10,01%	541 11,88%	456 10,02%	621 13,64%	499 10,95%
	08h-14h	293 15,72%	184 9,85%	242 12,95%	238 12,75%	269 14,39%	254 13,60%	247 13,21%

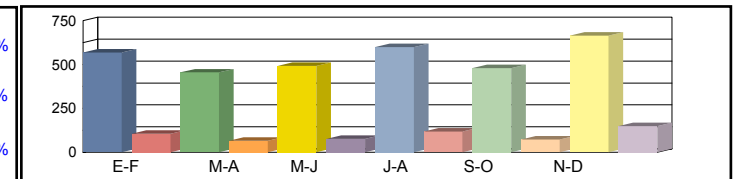

Media Laborales	00h-24h	293 8,04%	456 12,50%	402 11,03%	507 13,90%	588 16,13%	449 12,32%	449 12,32%
	06h-22h	259 5,68%	416 9,13%	358 7,87%	475 10,43%	524 11,51%	423 9,29%	409 8,99%
	08h-14h	128 6,85%	198 10,61%	175 9,37%	216 11,59%	257 13,74%	195 10,46%	195 10,44%

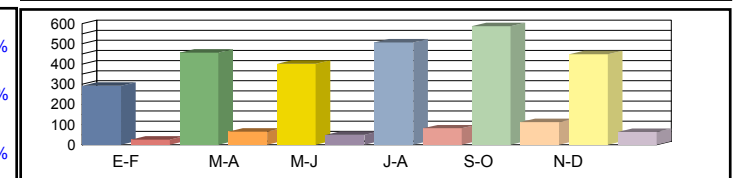

Media Diaria	00h-24h	300 12,79%	442 12,13%	407 12,66%	526 12,98%	568 12,07%	481 13,39%	454 12,67%
	06h-22h	264 9,29%	401 8,81%	363 9,26%	492 9,47%	507 8,83%	454 9,79%	414 9,24%
	08h-14h	132 10,90%	188 10,07%	171 10,38%	220 10,80%	251 10,35%	207 11,27%	195 10,63%

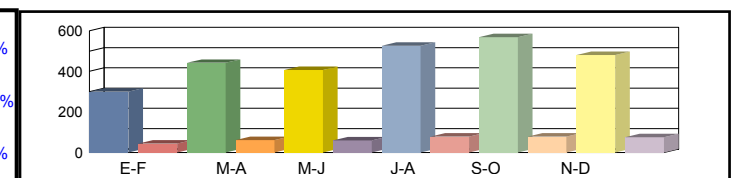

Coeficientes	N							
	L							
Coeficiente	S							

Los datos en color negro corresponden al total de vehículos y los datos en color azul corresponden a vehículos pesados (en %)



Castilla-La Mancha

Consejería de Fomento

Estación: GU-10g
Carretera: CM-1005 p.k. 4,00 **Provincia:** GUADALAJARA
Ubicación: Tordeloso - Miedes de Atienza
Año: 2023
Tipo: COBERTURA

Dirección General de Carreteras

	Ene-Feb	Mar-Abr	May-Jun	Jul-Ago	Sep-Oct	Nov-Dic	IMD
--	---------	---------	---------	---------	---------	---------	-----

Media 00h-24h
 Domingos 06h-22h
 08h-14h

680	14,23%	589	12,33%	751	15,72%	706	14,79%	522	10,94%	770	16,14%	670	14,02%
614	12,27%	526	10,52%	684	13,69%	649	12,99%	457	9,13%	690	13,79%	603	12,06%
154	8,84%	155	8,91%	137	7,85%	200	11,49%	103	5,88%	250	14,34%	166	9,55%

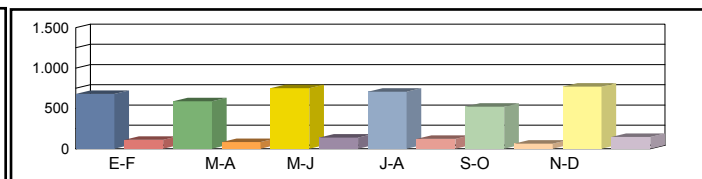

Media 00h-24h
 Sábados 06h-22h
 08h-14h

922	19,31%	739	15,48%	800	16,75%	973	20,39%	779	16,33%	1.080	22,62%	882	18,48%
834	16,67%	671	13,41%	747	14,95%	887	17,74%	748	14,96%	1.019	20,37%	818	16,35%
322	18,44%	202	11,56%	265	15,19%	261	14,95%	294	16,89%	278	15,96%	270	15,50%

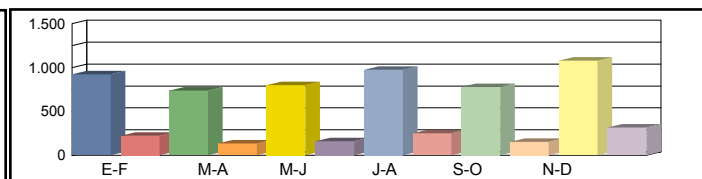

Media 00h-24h
 Laborales 06h-22h
 08h-14h

476	9,98%	741	15,52%	654	13,70%	824	17,25%	956	20,02%	730	15,29%	730	15,29%
424	8,48%	682	13,64%	587	11,74%	779	15,57%	859	17,18%	694	13,88%	671	13,42%
140	8,04%	217	12,44%	192	10,99%	237	13,60%	281	16,12%	214	12,27%	214	12,24%

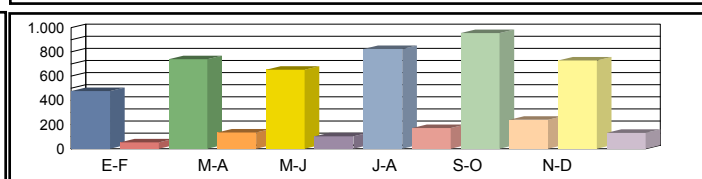

Media 00h-24h
 Diaria 06h-22h
 08h-14h

487	15,88%	719	15,06%	663	15,72%	855	16,11%	923	14,98%	782	16,62%	738	15,73%
431	13,88%	658	13,16%	595	13,83%	807	14,13%	830	13,18%	744	14,62%	678	13,80%
144	12,79%	206	11,81%	188	12,18%	241	12,67%	274	12,14%	227	13,22%	213	12,47%

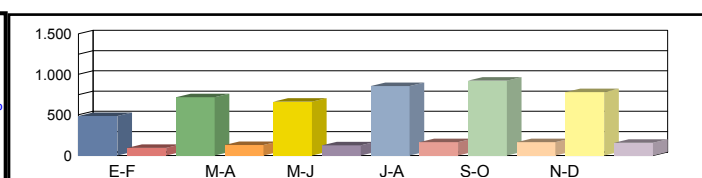

Coeficientes N
 L
 Coeficiente S

Los datos en color negro corresponden al total de vehículos y los datos en color azul corresponden a vehículos pesados (en %)



Castilla-La Mancha

Consejería de Fomento

Estación: GU-10k
Carretera: CM-110 p.k. 60,00 **Provincia:** GUADALAJARA
Ubicación: Tordelloso - Campisábalos
Año: 2023
Tipo: COBERTURA

Dirección General de Carreteras

	Ene-Feb	Mar-Abr	May-Jun	Jul-Ago	Sep-Oct	Nov-Dic	IMD
--	---------	---------	---------	---------	---------	---------	-----

Media Domingos	00h-24h	444 13,83%	385 11,98%	490 15,28%	461 14,38%	341 10,63%	503 15,68%	437 13,63%
	06h-22h	376 9,04%	322 7,75%	420 10,08%	398 9,57%	280 6,73%	423 10,16%	370 8,89%
	08h-14h	153 7,27%	154 7,33%	136 6,45%	199 9,45%	102 4,84%	248 11,79%	165 7,85%

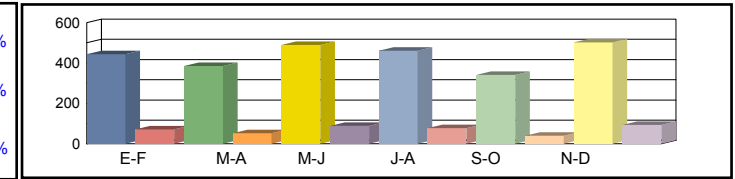

Media Sábados	00h-24h	602 18,77%	483 15,04%	522 16,28%	636 19,81%	509 15,87%	705 21,98%	576 17,96%
	06h-22h	511 12,28%	411 9,88%	458 11,01%	544 13,07%	458 11,02%	624 15,01%	501 12,05%
	08h-14h	319 15,17%	200 9,51%	262 12,49%	258 12,30%	292 13,89%	276 13,12%	268 12,75%

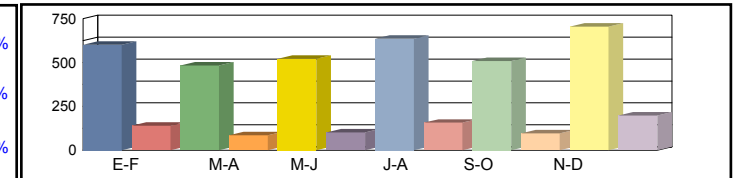

Media Laborales	00h-24h	311 9,70%	484 15,08%	427 13,31%	538 16,77%	624 19,46%	477 14,86%	477 14,86%
	06h-22h	260 6,25%	418 10,05%	360 8,65%	477 11,47%	527 12,66%	425 10,22%	411 9,88%
	08h-14h	139 6,61%	215 10,23%	190 9,04%	235 11,18%	279 13,26%	212 10,09%	212 10,07%

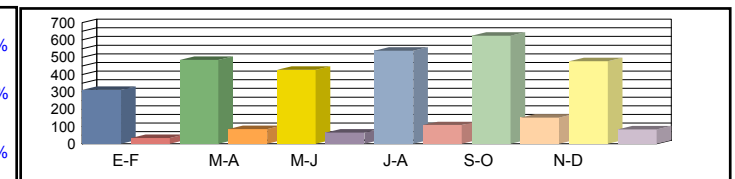

Media Diaria	00h-24h	318 15,43%	470 14,63%	433 15,28%	558 15,66%	602 14,56%	511 16,15%	482 15,29%
	06h-22h	265 10,22%	403 9,70%	365 10,19%	494 10,41%	509 9,71%	456 10,77%	415 10,17%
	08h-14h	143 10,51%	204 9,71%	186 10,02%	239 10,42%	272 9,98%	225 10,87%	212 10,25%

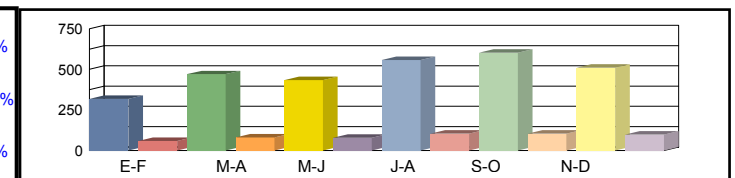

Coeficientes	N						
	L						
Coeficiente	S						

Los datos en color negro corresponden al total de vehículos y los datos en color azul corresponden a vehículos pesados (en %)



Castilla-La Mancha

Consejería de Fomento

Estación: GU-10n
Carretera: CM-110 p.k. 80,00 **Provincia:** GUADALAJARA
Ubicación: Campisábalos - Int. CM-1006
Año: 2023
Tipo: COBERTURA

Dirección General de Carreteras

	Ene-Feb	Mar-Abr	May-Jun	Jul-Ago	Sep-Oct	Nov-Dic	IMD
--	---------	---------	---------	---------	---------	---------	-----

Media Domingos	00h-24h	225 28,82%	195 24,97%	248 31,83%	234 29,95%	173 22,15%	255 32,68%	222 28,40%
	06h-22h	176 27,55%	151 23,61%	197 30,72%	187 29,15%	131 20,50%	198 30,96%	173 27,08%
	08h-14h	48 18,03%	48 18,17%	42 16,00%	62 23,43%	32 11,99%	77 29,24%	52 19,48%

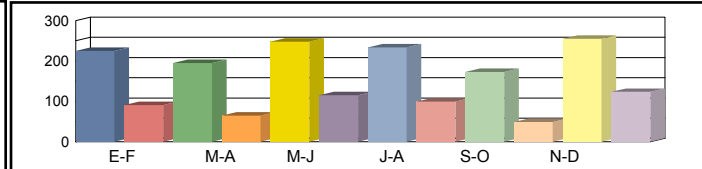

Media Sábados	00h-24h	305 39,11%	244 31,34%	264 33,92%	322 41,28%	258 33,06%	357 45,81%	292 37,42%
	06h-22h	240 37,42%	193 30,10%	215 33,55%	255 39,83%	215 33,58%	293 45,72%	235 36,70%
	08h-14h	99 37,61%	62 23,57%	82 30,98%	81 30,49%	91 34,43%	86 32,54%	84 31,61%

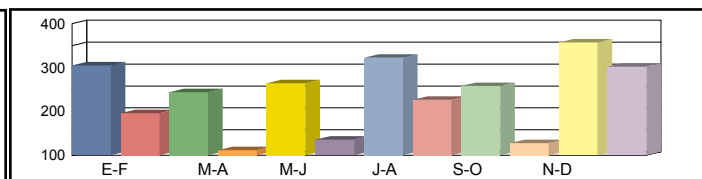

Media Laborales	00h-24h	158 20,21%	245 31,43%	216 27,73%	272 34,94%	316 40,55%	241 30,97%	241 30,97%
	06h-22h	122 19,04%	196 30,61%	169 26,36%	224 34,96%	247 38,57%	199 31,15%	193 30,12%
	08h-14h	43 16,39%	67 25,37%	59 22,41%	73 27,73%	87 32,87%	66 25,02%	66 24,97%

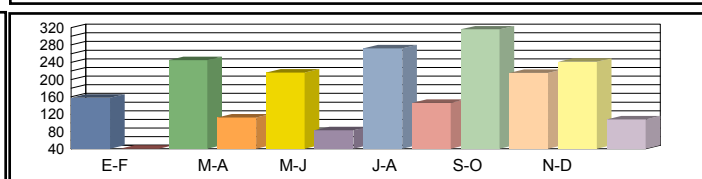

Media Diaria	00h-24h	162 32,15%	238 30,49%	219 31,84%	282 32,63%	305 30,34%	258 33,66%	244 31,85%
	06h-22h	124 31,15%	189 29,54%	171 31,05%	232 31,72%	239 29,59%	213 32,82%	195 30,98%
	08h-14h	44 26,07%	64 24,09%	58 24,83%	74 25,83%	85 24,76%	70 26,95%	66 25,42%

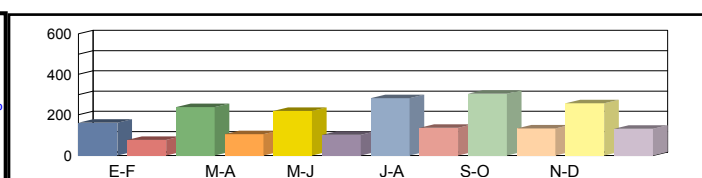

Coeficientes	N							
	L							
Coeficiente	S							

Los datos en color negro corresponden al total de vehículos y los datos en color azul corresponden a vehículos pesados (en %)



Castilla-La Mancha

Consejería de Fomento

Estación: GU-10ñ
Carretera: CM-110 p.k. 82,50 **Provincia:** GUADALAJARA
Ubicación: Int. CM-1006 - Límite Provincia con Segovia
Año: 2023
Tipo: COBERTURA

Dirección General de Carreteras

	Ene-Feb	Mar-Abr	May-Jun	Jul-Ago	Sep-Oct	Nov-Dic	IMD
--	---------	---------	---------	---------	---------	---------	-----

Media Domingos	00h-24h	232 12,69%	201 10,99%	256 14,01%	241 13,18%	178 9,75%	263 14,38%	228 12,50%
	06h-22h	200 10,14%	171 8,69%	223 11,30%	211 10,72%	149 7,54%	225 11,39%	196 9,96%
	08h-14h	66 11,46%	67 11,55%	59 10,17%	86 14,90%	44 7,62%	107 18,59%	72 12,38%

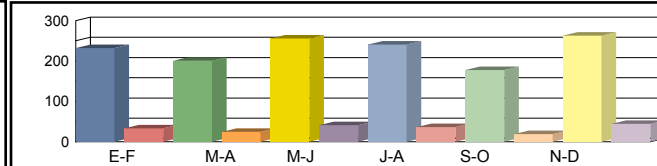

Media Sábados	00h-24h	315 17,22%	252 13,80%	273 14,93%	332 18,17%	266 14,55%	369 20,16%	301 16,47%
	06h-22h	271 13,77%	218 11,07%	243 12,34%	289 14,65%	243 12,35%	332 16,82%	266 13,50%
	08h-14h	138 23,91%	86 14,98%	114 19,69%	112 19,38%	126 21,89%	119 20,69%	116 20,09%

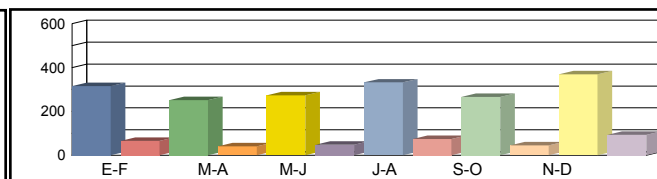

Media Laborales	00h-24h	163 8,89%	253 13,83%	223 12,21%	281 15,38%	326 17,85%	249 13,63%	249 13,63%
	06h-22h	138 7,00%	222 11,26%	191 9,70%	254 12,86%	280 14,19%	226 11,46%	218 11,08%
	08h-14h	60 10,42%	93 16,13%	82 14,24%	102 17,63%	120 20,90%	92 15,91%	92 15,87%

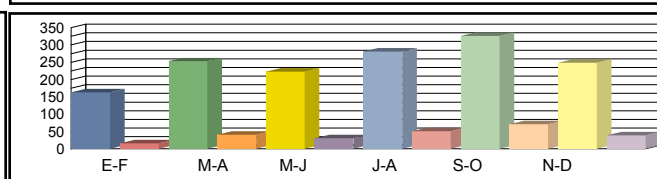

Media Diaria	00h-24h	167 14,15%	245 13,42%	226 14,02%	292 14,36%	315 13,35%	267 14,82%	252 14,02%
	06h-22h	140 11,46%	214 10,87%	194 11,42%	263 11,67%	271 10,89%	242 12,07%	221 11,40%
	08h-14h	62 16,57%	88 15,31%	80 15,79%	104 16,42%	117 15,74%	98 17,13%	92 16,16%

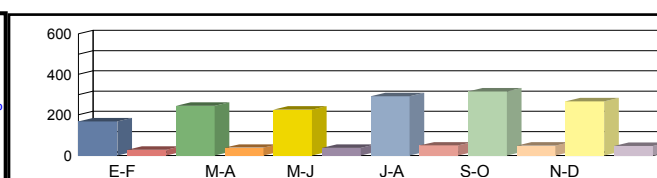

Coeficientes	N							
	L							
Coeficiente	S							

Los datos en color negro corresponden al total de vehículos y los datos en color azul corresponden a vehículos pesados (en %)



Castilla-La Mancha

Consejería de Fomento

Estación: GU-10o
Carretera: CM-1006 p.k. 45,00 **Provincia:** GUADALAJARA
Ubicación: Galve de Sorbe - Int. CM-110
Año: 2023
Tipo: COBERTURA

Dirección General de Carreteras

	Ene-Feb	Mar-Abr	May-Jun	Jul-Ago	Sep-Oct	Nov-Dic	IMD
--	---------	---------	---------	---------	---------	---------	-----

Media Domingos	00h-24h	334 18,14%	289 15,71%	369 20,04%	347 18,85%	257 13,94%	378 20,57%	329 17,88%
	06h-22h	281 18,75%	241 16,07%	313 20,91%	297 19,84%	209 13,95%	316 21,07%	276 18,43%
	08h-14h	70 11,49%	71 11,58%	62 10,19%	91 14,93%	47 7,64%	114 18,62%	76 12,41%

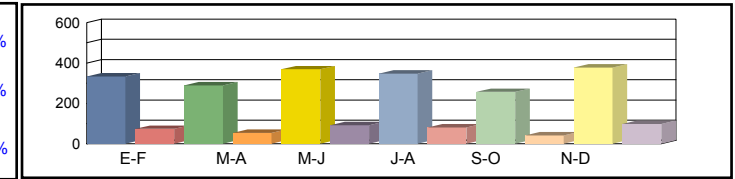

Media Sábados	00h-24h	453 24,62%	363 19,73%	393 21,35%	478 25,98%	383 20,81%	531 28,83%	434 23,55%
	06h-22h	381 25,47%	307 20,48%	342 22,83%	406 27,11%	342 22,85%	466 31,12%	374 24,98%
	08h-14h	147 23,96%	92 15,02%	121 19,73%	119 19,42%	134 21,93%	127 20,73%	123 20,13%

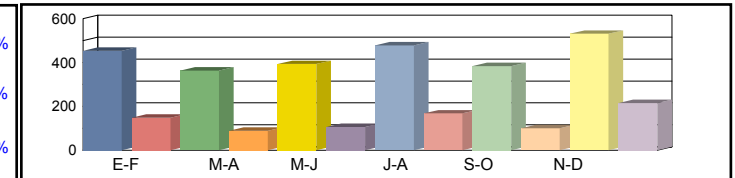

Media Laborales	00h-24h	234 12,72%	364 19,78%	321 17,45%	405 21,99%	470 25,52%	359 19,49%	359 19,49%
	06h-22h	194 12,96%	312 20,83%	269 17,94%	356 23,79%	393 26,25%	317 21,20%	307 20,50%
	08h-14h	64 10,44%	99 16,16%	87 14,27%	108 17,66%	128 20,94%	98 15,94%	97 15,90%

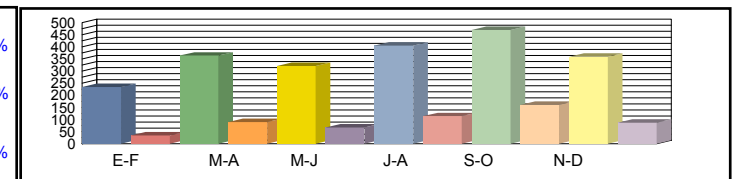

Media Diaria	00h-24h	239 20,24%	353 19,19%	325 20,04%	420 20,53%	454 19,09%	385 21,19%	363 20,05%
	06h-22h	197 21,20%	301 20,10%	273 21,13%	369 21,59%	380 20,14%	340 22,34%	310 21,08%
	08h-14h	66 16,61%	94 15,34%	85 15,82%	110 16,45%	125 15,77%	104 17,17%	97 16,19%

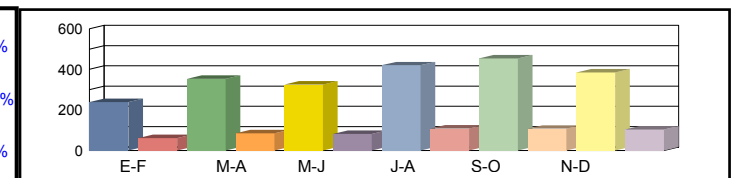

Coeficientes	N						
	L						
Coeficiente	S						

Los datos en color negro corresponden al total de vehículos y los datos en color azul corresponden a vehículos pesados (en %)



Castilla-La Mancha

Consejería de Fomento

Estación: GU-10s
Carretera: CM-101 p.k. 73,50 **Provincia:** GUADALAJARA
Ubicación: Jirueque - Int. CM-110 (Sigüenza)
Año: 2023
Tipo: COBERTURA

Dirección General de Carreteras

Ene-Feb	Mar-Abr	May-Jun	Jul-Ago	Sep-Oct	Nov-Dic	IMD
---------	---------	---------	---------	---------	---------	-----

Media Domingos	00h-24h	251 5,35%	218 4,64%	278 5,91%	261 5,57%	193 4,12%	285 6,07%	248 5,28%
	06h-22h	222 5,83%	191 5,00%	248 6,50%	235 6,17%	165 4,34%	250 6,55%	218 5,73%
	08h-14h	63 4,85%	63 4,88%	55 4,30%	81 6,30%	42 3,22%	101 7,86%	68 5,23%

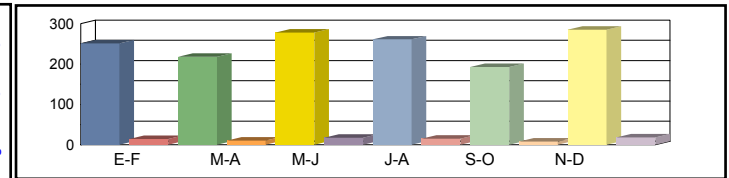

Media Sábados	00h-24h	341 7,27%	273 5,82%	296 6,30%	360 7,67%	288 6,14%	399 8,51%	326 6,95%
	06h-22h	302 7,92%	243 6,37%	271 7,10%	321 8,43%	271 7,10%	369 9,68%	296 7,77%
	08h-14h	130 10,11%	82 6,33%	107 8,32%	106 8,19%	119 9,25%	113 8,74%	110 8,49%

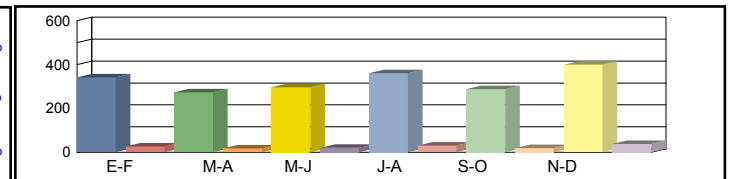

Media Laborales	00h-24h	176 3,75%	299 6,36%	274 5,84%	305 6,49%	354 7,53%	270 5,75%	280 5,96%
	06h-22h	154 4,03%	271 7,12%	247 6,48%	282 7,40%	311 8,16%	251 6,59%	253 6,63%
	08h-14h	57 4,40%	96 7,45%	88 6,82%	96 7,45%	114 8,83%	87 6,72%	90 6,95%

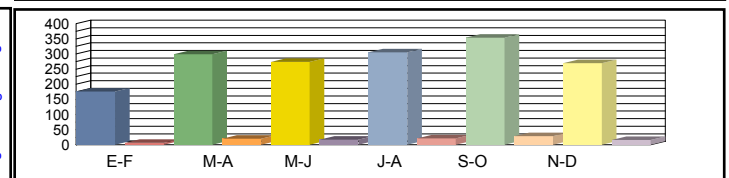

Media Diaria	00h-24h	180 5,97%	290 5,67%	278 5,92%	317 6,06%	342 5,64%	289 6,25%	283 5,92%
	06h-22h	157 6,59%	261 6,25%	251 6,57%	292 6,71%	301 6,26%	269 6,94%	255 6,56%
	08h-14h	59 7,01%	91 6,47%	86 6,67%	98 6,94%	111 6,65%	92 7,24%	90 6,83%

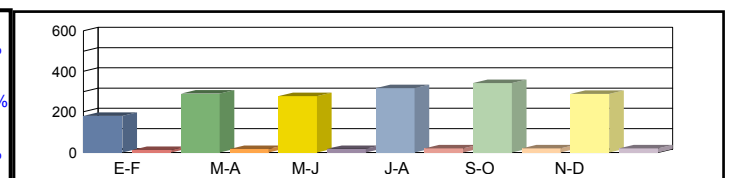

Coeficientes	N							
	L							
Coeficiente	S							

Los datos en color negro corresponden al total de vehículos y los datos en color azul corresponden a vehículos pesados (en %)



Castilla-La Mancha

Consejería de Fomento

Estación: GU-11
Carretera: CM-110 p.k. 15,00 **Provincia:** GUADALAJARA
Ubicación: Estriégana - Sigüenza
Año: 2023
Tipo: COBERTURA

Dirección General de Carreteras

	Ene-Feb	Mar-Abr	May-Jun	Jul-Ago	Sep-Oct	Nov-Dic	IMD
--	---------	---------	---------	---------	---------	---------	-----

Media	00h-24h	790 8,75%	698 7,73%	822 9,11%	709 7,85%	812 8,99%	892 9,88%	787 8,72%
Domingos	06h-22h	681 9,22%	612 8,29%	679 9,20%	649 8,79%	721 9,76%	793 10,74%	689 9,33%
	08h-14h	355 10,26%	342 9,88%	314 9,06%	311 8,98%	227 6,55%	463 13,37%	335 9,68%

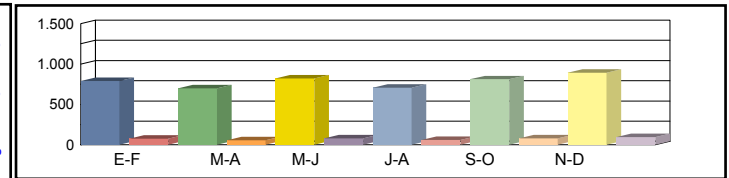

Media	00h-24h	912 10,10%	1.138 12,60%	1.081 11,98%	1.299 14,39%	1.131 12,53%	1.196 13,25%	1.126 12,48%
Sábados	06h-22h	811 10,99%	1.031 13,96%	989 13,40%	1.101 14,91%	1.009 13,66%	1.047 14,18%	998 13,52%
	08h-14h	449 12,96%	465 13,43%	466 13,46%	631 18,22%	638 18,43%	398 11,50%	508 14,67%

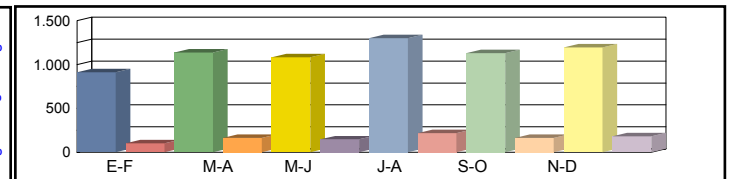

Media	00h-24h	645 7,15%	855 9,47%	795 8,81%	927 10,26%	828 9,17%	841 9,32%	815 9,03%
Laborales	06h-22h	555 7,52%	744 10,08%	698 9,46%	814 11,03%	732 9,92%	767 10,38%	718 9,73%
	08h-14h	300 8,65%	399 11,52%	358 10,34%	396 11,42%	376 10,86%	382 11,03%	368 10,64%

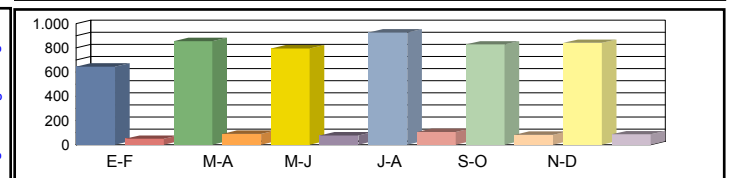

Media	00h-24h	658 8,98%	893 9,19%	840 9,30%	997 9,47%	881 9,36%	916 9,59%	864 9,32%
Diaria	06h-22h	566 9,64%	782 9,93%	737 9,98%	873 10,14%	782 10,10%	837 10,31%	763 10,02%
	08h-14h	311 10,70%	414 10,71%	367 10,60%	432 11,27%	398 10,95%	404 10,94%	388 10,86%

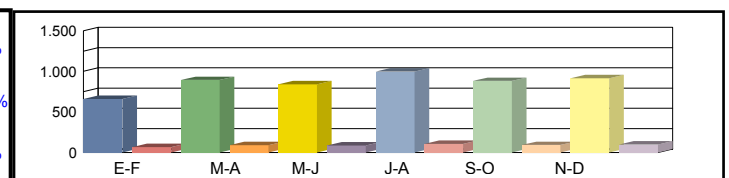

Coeficientes	N							
	L							
Coeficiente	S							

Los datos en color negro corresponden al total de vehículos y los datos en color azul corresponden a vehículos pesados (en %)



Castilla-La Mancha

Consejería de Fomento

Estación: GU-11a
 Carretera: CM-1101 p.k. 21,22 Provincia: GUADALAJARA
 Ubicación: Mandayona - Sigüenza
 Año: 2023
 Tipo: PRIMARIA

Dirección General de Carreteras

Ene-Feb	Mar-Abr	May-Jun	Jul-Ago	Sep-Oct	Nov-Dic	IMD
---------	---------	---------	---------	---------	---------	-----

Media	00h-24h	1.438 4,24%	2.558 1,80%	2.464 2,60%	2.242 2,50%	2.320 2,50%	2.306 2,65%	2.221 2,71%
Domingos	06h-22h	1.336 2,62%	2.292 1,27%	2.305 2,26%	2.103 2,19%	2.218 2,07%	2.034 1,87%	2.048 2,05%
	08h-14h	510 2,16%	789 1,01%	917 2,29%	646 2,94%	933 1,61%	774 1,81%	762 1,97%

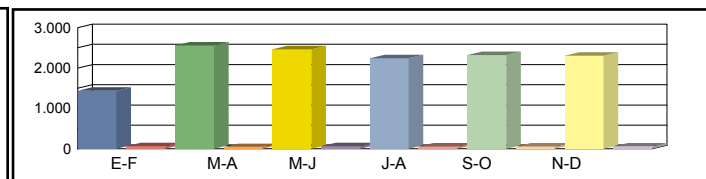

Media	00h-24h	1.677 4,95%	2.309 2,21%	2.672 4,42%	2.532 3,36%	2.991 2,14%	2.631 2,55%	2.469 3,27%
Sábados	06h-22h	1.591 4,27%	2.146 1,58%	2.511 3,90%	2.296 3,14%	2.811 1,96%	2.394 1,71%	2.292 2,76%
	08h-14h	757 4,36%	1.021 1,67%	1.176 4,34%	1.026 3,02%	1.452 1,58%	1.087 1,66%	1.086 2,77%

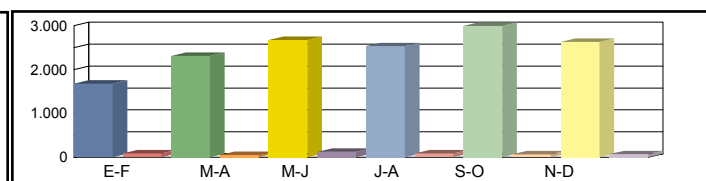

Media	00h-24h	1.736 8,64%	2.281 7,45%	2.241 8,84%	2.366 7,73%	2.442 7,62%	2.283 7,58%	2.225 7,98%
Laborales	06h-22h	1.638 7,45%	2.144 7,04%	2.112 8,52%	2.240 7,59%	2.311 7,40%	2.122 7,07%	2.094 7,51%
	08h-14h	748 9,76%	1.036 8,20%	971 10,20%	1.052 9,22%	1.136 7,92%	973 8,84%	986 9,02%

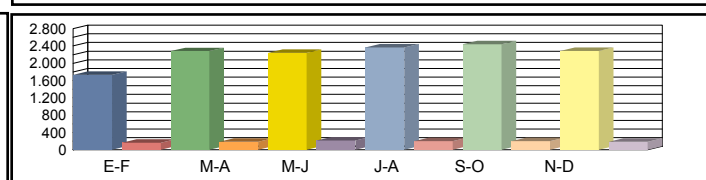

Media	00h-24h	1.685 7,60%	2.324 5,81%	2.335 7,19%	2.372 6,37%	2.503 5,99%	2.336 6,08%	2.259 6,51%
Diaria	06h-22h	1.588 6,42%	2.166 5,40%	2.196 6,83%	2.228 6,19%	2.369 5,74%	2.148 5,49%	2.116 6,01%
	08h-14h	715 8,11%	999 6,41%	993 8,16%	991 7,77%	1.152 6,08%	961 6,87%	968 7,23%

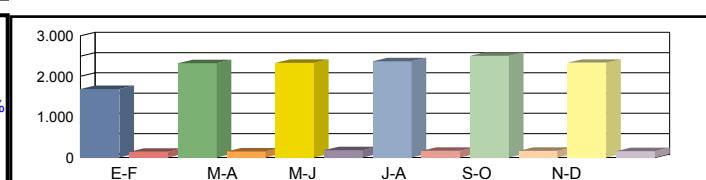

Coeficientes	N	1,05983	1,06390	1,06108	1,05625	1,05669	1,07587	
	L	1,28168	0,97545	0,99286	0,94041	0,91114	0,97459	
Coeficiente	S							1,01541

Los datos en color negro corresponden al total de vehículos y los datos en color azul corresponden a vehículos pesados (en %)



Castilla-La Mancha

Consejería de Fomento

Estación: GU-11d
Carretera: CM-110 p.k. 19,87 **Provincia:** GUADALAJARA
Ubicación: Sigüenza - Imón
Año: 2023
Tipo: PRIMARIA

Dirección General de Carreteras

	Ene-Feb	Mar-Abr	May-Jun	Jul-Ago	Sep-Oct	Nov-Dic	IMD
--	---------	---------	---------	---------	---------	---------	-----

Media Domingos	00h-24h	626 4,95%	759 6,98%	721 7,35%	876 5,82%	878 6,15%	1.023 4,59%	814 5,98%
	06h-22h	552 3,80%	695 5,04%	604 5,46%	835 5,03%	828 4,47%	989 3,44%	750 4,54%
	08h-14h	274 6,20%	351 5,70%	235 6,38%	344 4,07%	228 7,02%	471 2,55%	317 5,32%

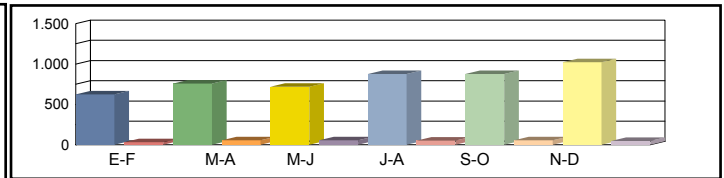

Media Sábados	00h-24h	723 5,67%	1.238 5,25%	948 6,54%	1.605 3,30%	1.224 5,72%	1.372 4,66%	1.185 5,19%
	06h-22h	658 5,02%	1.171 3,33%	880 4,66%	1.416 3,39%	1.159 5,09%	1.306 2,99%	1.098 4,08%
	08h-14h	346 2,60%	477 3,14%	349 3,72%	698 3,58%	642 4,05%	405 1,48%	486 3,10%

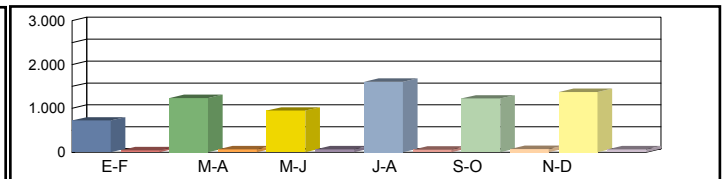

Media Laborales	00h-24h	612 8,66%	811 11,71%	641 14,04%	879 15,47%	785 10,83%	798 11,40%	754 12,02%
	06h-22h	550 6,55%	738 10,16%	572 12,24%	807 14,75%	726 9,37%	760 10,39%	692 10,58%
	08h-14h	262 6,49%	349 10,89%	258 9,69%	346 18,50%	329 8,51%	334 10,48%	313 10,76%

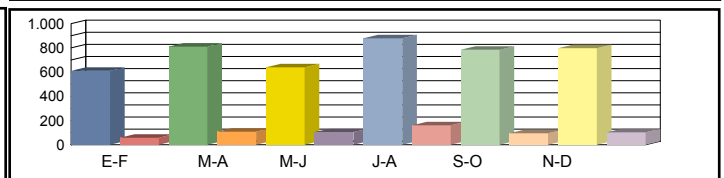

Media Diaria	00h-24h	630 7,62%	865 9,83%	697 11,62%	982 11,41%	860 9,07%	912 8,88%	824 9,74%
	06h-22h	566 6,01%	793 8,07%	621 9,82%	898 10,91%	802 7,73%	871 7,69%	758 8,37%
	08h-14h	276 5,80%	367 8,72%	268 8,21%	396 12,88%	360 7,22%	364 7,69%	338 8,42%

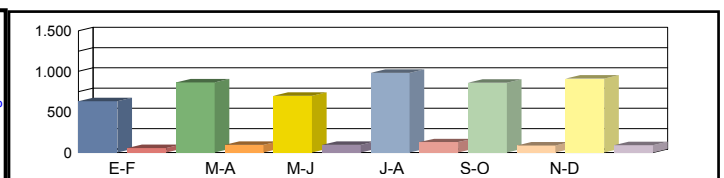

Coeficientes	N	1,11273	1,09892	1,12063	1,08922	1,08127	1,05000	
	L	1,23203	0,92972	1,17629	0,85779	0,96051	0,94486	
Coeficiente	S							1,09303

Los datos en color negro corresponden al total de vehículos y los datos en color azul corresponden a vehículos pesados (en %)



Castilla-La Mancha

Consejería de Fomento

Estación: GU-12A
 Carretera: CM-1004 p.k. 4,00 Provincia: GUADALAJARA
 Ubicación: Humanes - Puebla de Beleña
 Año: 2023
 Tipo: COBERTURA

Dirección General de Carreteras

Ene-Feb	Mar-Abr	May-Jun	Jul-Ago	Sep-Oct	Nov-Dic	IMD
---------	---------	---------	---------	---------	---------	-----

Media	00h-24h	512	582	674	553	553	572	574
Domingos	06h-22h	461	545	649	508	531	534	538
	08h-14h	265	287	296	247	230	265	265

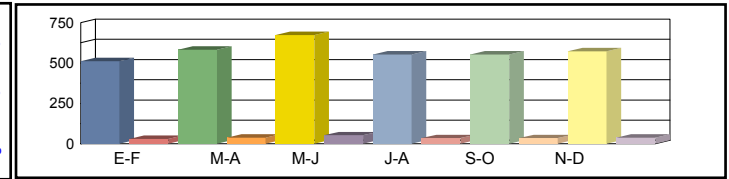

Media	00h-24h	467	558	549	560	521	720	562
Sábados	06h-22h	419	538	479	520	482	683	520
	08h-14h	243	358	286	306	354	403	325

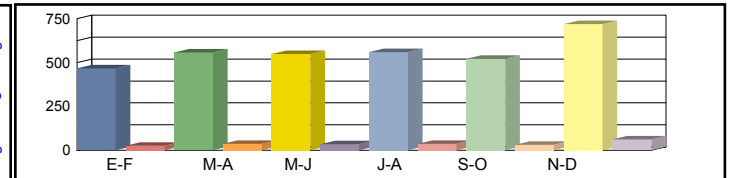

Media	00h-24h	635	607	571	696	631	569	618
Laborales	06h-22h	589	566	538	665	571	539	578
	08h-14h	313	309	281	393	275	303	312

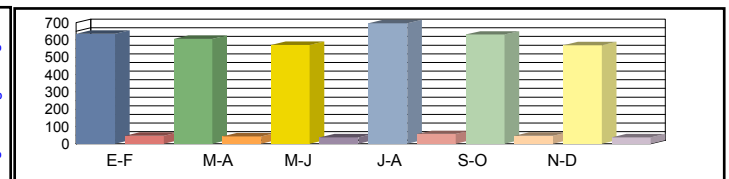

Media	00h-24h	600	596	572	679	610	579	606
Diaria	06h-22h	551	559	537	647	554	551	566
	08h-14h	297	313	276	381	271	310	308

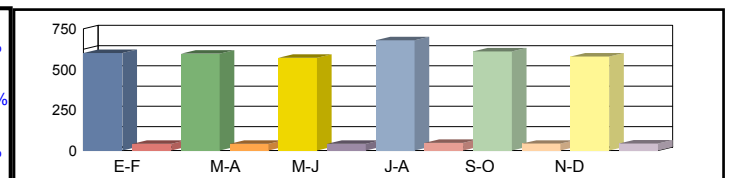

Coeficientes	N							
	L							
Coeficiente	S							

Los datos en color negro corresponden al total de vehículos y los datos en color azul corresponden a vehículos pesados (en %)



Castilla-La Mancha

Consejería de Fomento

Estación: GU-12b
Carretera: CM-1004 p.k. 14,00 **Provincia:** GUADALAJARA
Ubicación: Tamajón - Puebla de Beleña
Año: 2023
Tipo: COBERTURA

Dirección General de Carreteras

	Ene-Feb	Mar-Abr	May-Jun	Jul-Ago	Sep-Oct	Nov-Dic	IMD
--	---------	---------	---------	---------	---------	---------	-----

Media Domingos	00h-24h	434 10,64%	494 12,10%	572 14,02%	469 11,51%	469 11,51%	486 11,90%	487 11,94%
	06h-22h	387 8,91%	457 10,53%	545 12,56%	426 9,82%	445 10,26%	448 10,34%	451 10,40%
	08h-14h	239 5,23%	259 5,66%	267 5,83%	223 4,88%	207 4,53%	239 5,23%	239 5,23%

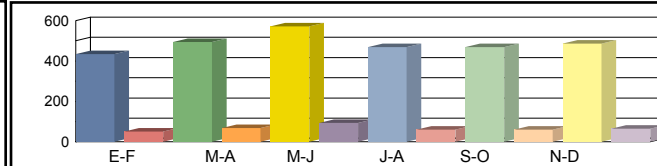

Media Sábados	00h-24h	396 9,71%	473 11,60%	465 11,41%	475 11,64%	442 10,82%	611 14,97%	477 11,69%
	06h-22h	352 8,10%	452 10,41%	402 9,26%	436 10,05%	405 9,33%	573 13,22%	437 10,06%
	08h-14h	219 4,79%	323 7,05%	258 5,64%	277 6,04%	319 6,97%	364 7,94%	293 6,41%

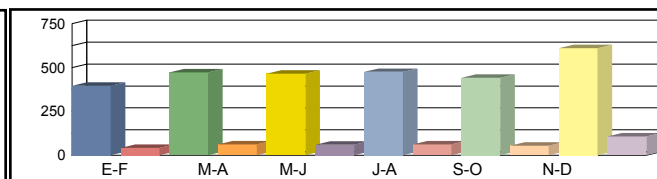

Media Laborales	00h-24h	539 13,21%	515 12,62%	485 11,88%	590 14,47%	535 13,12%	483 11,83%	524 12,85%
	06h-22h	494 11,39%	475 10,95%	451 10,40%	558 12,86%	479 11,05%	453 10,43%	485 11,18%
	08h-14h	283 6,18%	279 6,09%	254 5,54%	354 7,74%	249 5,43%	274 5,98%	282 6,16%

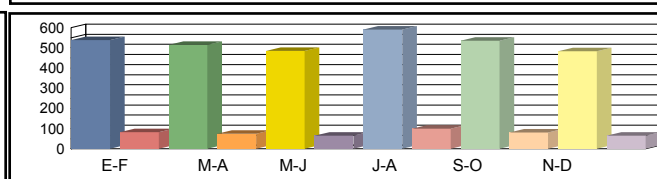

Media Diaria	00h-24h	509 11,92%	506 12,40%	486 12,65%	576 12,32%	517 12,21%	492 12,85%	514 12,39%
	06h-22h	463 10,25%	469 10,81%	451 10,94%	543 10,66%	465 10,62%	463 11,18%	476 10,74%
	08h-14h	269 5,78%	282 6,17%	250 5,99%	343 5,91%	245 5,99%	280 6,23%	278 6,01%

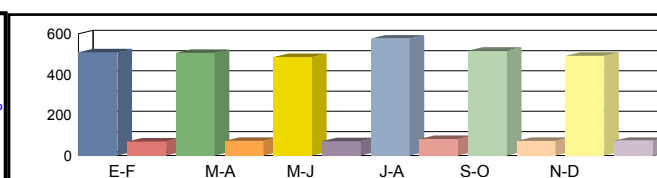

Coeficientes	N							
	L							
Coeficiente	S							

Los datos en color negro corresponden al total de vehículos y los datos en color azul corresponden a vehículos pesados (en %)



Castilla-La Mancha

Consejería de Fomento

Estación: GU-12d
Carretera: CM-1001 p.k. 37,00 **Provincia:** GUADALAJARA
Ubicación: Cogolludo - Veguillas
Año: 2023
Tipo: COBERTURA

Dirección General de Carreteras

	Ene-Feb	Mar-Abr	May-Jun	Jul-Ago	Sep-Oct	Nov-Dic	IMD
--	---------	---------	---------	---------	---------	---------	-----

Media Domingos	00h-24h	645 9,14%	733 10,40%	850 12,05%	697 9,89%	697 9,89%	721 10,23%	724 10,27%
	06h-22h	572 6,71%	676 7,94%	807 9,47%	631 7,40%	659 7,74%	664 7,79%	668 7,84%
	08h-14h	288 7,66%	312 8,29%	322 8,55%	269 7,15%	250 6,63%	288 7,66%	288 7,66%

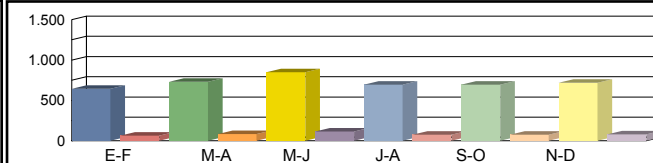

Media Sábados	00h-24h	589 8,35%	703 9,97%	691 9,81%	705 10,00%	656 9,30%	907 12,87%	708 10,05%
	06h-22h	520 6,11%	668 7,84%	594 6,98%	645 7,57%	599 7,03%	849 9,96%	646 7,58%
	08h-14h	264 7,02%	389 10,34%	311 8,27%	333 8,85%	384 10,22%	438 11,64%	353 9,39%

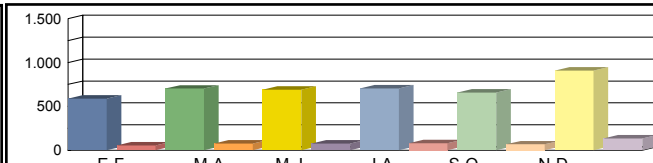

Media Laborales	00h-24h	801 11,35%	765 10,85%	720 10,21%	877 12,44%	795 11,28%	717 10,17%	779 11,05%
	06h-22h	731 8,58%	703 8,25%	668 7,84%	826 9,69%	709 8,32%	670 7,86%	718 8,42%
	08h-14h	341 9,05%	336 8,93%	306 8,12%	427 11,34%	299 7,95%	330 8,76%	340 9,03%

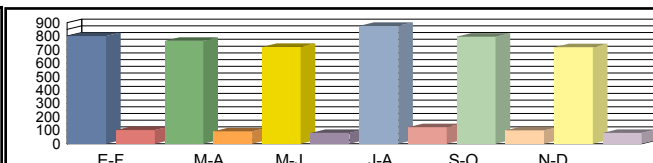

Media Diaria	00h-24h	757 10,25%	752 10,66%	721 10,87%	856 10,59%	769 10,49%	730 11,05%	764 10,65%
	06h-22h	684 7,72%	694 8,15%	667 8,24%	804 8,03%	688 8,00%	684 8,43%	704 8,10%
	08h-14h	324 8,48%	340 9,04%	301 8,78%	414 8,66%	294 8,78%	338 9,13%	335 8,81%

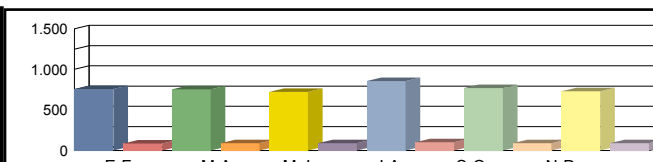

Coeficientes	N							
	L							
Coeficiente	S							

Los datos en color negro corresponden al total de vehículos y los datos en color azul corresponden a vehículos pesados (en %)



Castilla-La Mancha

Consejería de Fomento

Estación: GU-12e
Carretera: CM-1052 p.k. 15,00 **Provincia:** GUADALAJARA
Ubicación: Casas de Uceda - Límite Provinica con Madrid
Año: 2023
Tipo: COBERTURA

Dirección General de Carreteras

Ene-Feb	Mar-Abr	May-Jun	Jul-Ago	Sep-Oct	Nov-Dic	IMD
---------	---------	---------	---------	---------	---------	-----

Media Domingos	00h-24h	123 25,40%	140 28,88%	162 33,47%	133 27,47%	133 27,47%	138 28,42%	138 28,52%
	06h-22h	84 21,33%	99 25,23%	118 30,08%	92 23,52%	97 24,58%	97 24,75%	98 24,91%
	08h-14h	34 21,46%	37 23,21%	38 23,93%	32 20,02%	30 18,57%	34 21,44%	34 21,44%

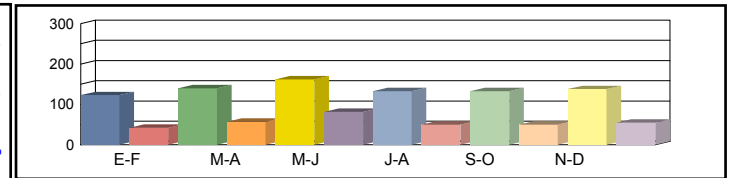

Media Sábados	00h-24h	112 23,19%	134 27,70%	132 27,24%	135 27,78%	125 25,85%	173 35,74%	135 27,91%
	06h-22h	76 19,40%	98 24,92%	87 22,16%	95 24,07%	88 22,33%	124 31,65%	95 24,09%
	08h-14h	31 19,65%	46 28,94%	37 23,16%	40 24,78%	46 28,61%	52 32,59%	42 26,29%

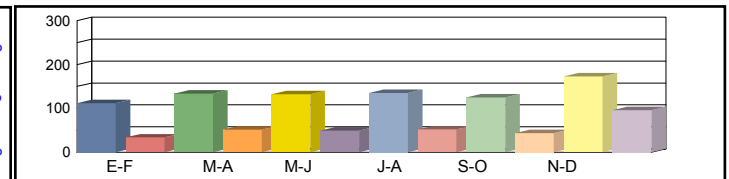

Media Laborales	00h-24h	153 31,54%	146 30,14%	137 28,36%	167 34,55%	152 31,32%	137 28,24%	149 30,69%
	06h-22h	107 27,27%	103 26,21%	98 24,89%	121 30,79%	104 26,45%	98 24,98%	105 26,77%
	08h-14h	41 25,34%	40 25,00%	36 22,75%	51 31,76%	36 22,27%	39 24,52%	40 25,27%

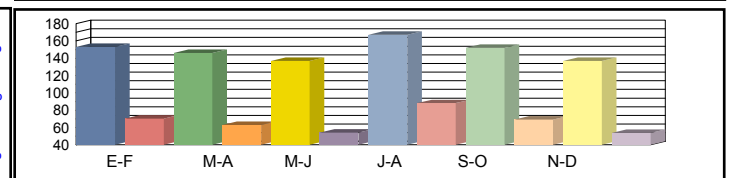

Media Diaria	00h-24h	145 28,47%	143 29,61%	137 30,20%	163 29,42%	147 29,14%	140 30,69%	146 29,59%
	06h-22h	100 24,54%	102 25,89%	98 26,19%	118 25,52%	101 25,43%	100 26,78%	103 25,72%
	08h-14h	39 23,73%	40 25,31%	35 24,58%	49 24,26%	35 24,60%	40 25,58%	40 24,68%

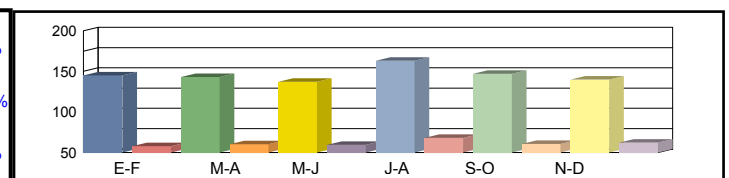

Coeficientes	N							
	L							
Coeficiente	S							

Los datos en color negro corresponden al total de vehículos y los datos en color azul corresponden a vehículos pesados (en %)



Castilla-La Mancha

Consejería de Fomento

Estación: GU-12f
Carretera: CM-1001 p.k. 31,24 **Provincia:** GUADALAJARA
Ubicación: Fuencemillán - Cogolludo
Año: 2023
Tipo: PERMANENTE

Dirección General de Carreteras

Ene-Feb	Mar-Abr	May-Jun	Jul-Ago	Sep-Oct	Nov-Dic	IMD
---------	---------	---------	---------	---------	---------	-----

Media	00h-24h	1.418 2,19%	1.800 1,61%	2.136 2,20%	2.811 1,64%	2.276 1,93%	1.692 2,48%	2.022 2,01%
Domingos	06h-22h	1.365 2,27%	1.728 1,62%	2.026 2,32%	2.598 1,62%	2.181 2,02%	1.611 2,61%	1.918 2,08%
	08h-14h	553 2,89%	737 1,90%	756 3,70%	895 2,12%	799 2,38%	655 3,05%	732 2,68%

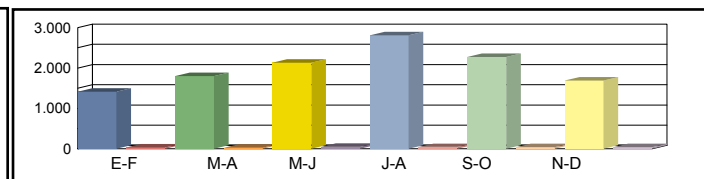

Media	00h-24h	1.450 3,45%	1.998 2,65%	2.035 2,90%	2.584 3,13%	2.373 2,53%	1.892 2,96%	2.055 2,94%
Sábados	06h-22h	1.390 3,53%	1.914 2,77%	1.905 2,99%	2.337 3,25%	2.279 2,63%	1.806 3,10%	1.938 3,05%
	08h-14h	682 4,84%	1.017 3,05%	964 3,01%	1.173 3,58%	1.130 2,92%	864 3,94%	972 3,56%

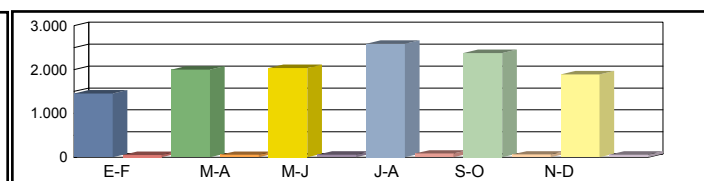

Media	00h-24h	1.200 7,08%	1.452 7,37%	1.607 7,34%	2.037 7,81%	1.653 7,68%	1.511 6,55%	1.577 7,31%
Laborales	06h-22h	1.156 7,35%	1.395 7,60%	1.515 7,66%	1.872 8,23%	1.589 7,93%	1.453 6,68%	1.497 7,57%
	08h-14h	516 8,72%	582 9,11%	645 9,46%	789 10,01%	662 9,97%	620 7,90%	636 9,20%

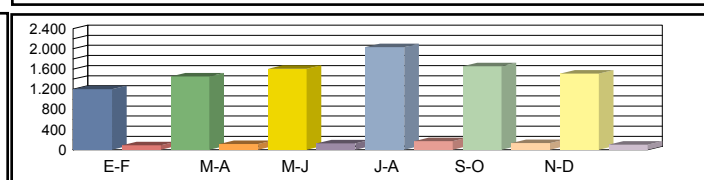

Media	00h-24h	1.267 5,68%	1.585 5,55%	1.732 5,83%	2.229 5,88%	1.851 5,67%	1.594 5,27%	1.710 5,65%
Diaria	06h-22h	1.220 5,90%	1.520 5,66%	1.633 6,06%	2.045 6,21%	1.778 5,85%	1.529 5,43%	1.621 5,85%
	08h-14h	544 7,17%	669 6,58%	701 7,42%	860 7,56%	751 7,19%	661 6,35%	698 7,04%

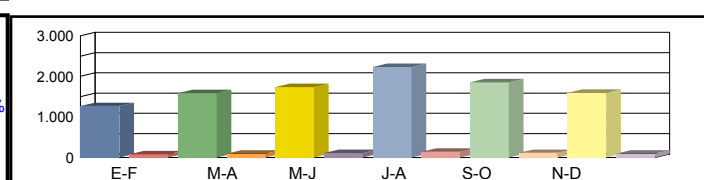

Coeficientes	N	1,03806	1,04086	1,06073	1,08814	1,04028	1,03992	
	L	1,31417	1,08609	0,98133	0,77418	0,95402	1,04368	
Coeficiente	S							1,08361

Los datos en color negro corresponden al total de vehículos y los datos en color azul corresponden a vehículos pesados (en %)



Castilla-La Mancha

Consejería de Fomento

Estación: GU-12g
Carretera: CM-1001 p.k. 25,00 **Provincia:** GUADALAJARA
Ubicación: Puebla de Beleña - Fuencemillán
Año: 2023
Tipo: COBERTURA

Dirección General de Carreteras

	Ene-Feb	Mar-Abr	May-Jun	Jul-Ago	Sep-Oct	Nov-Dic	IMD
--	---------	---------	---------	---------	---------	---------	-----

Media Domingos	00h-24h	205 10,40%	233 11,83%	270 13,71%	222 11,25%	222 11,25%	229 11,64%	230 11,68%
	06h-22h	157 5,90%	186 6,98%	221 8,32%	173 6,51%	181 6,80%	182 6,85%	183 6,89%
	08h-14h	69 5,36%	74 5,80%	77 5,98%	64 5,01%	59 4,64%	69 5,36%	69 5,36%

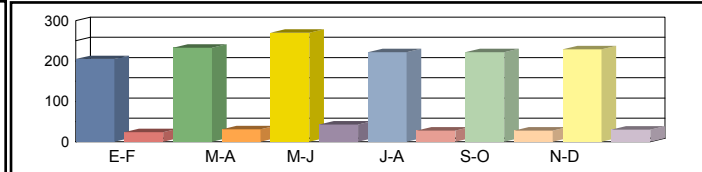

Media Sábados	00h-24h	187 9,50%	223 11,35%	220 11,16%	224 11,38%	208 10,59%	288 14,64%	225 11,44%
	06h-22h	143 5,37%	183 6,90%	163 6,13%	177 6,66%	164 6,18%	233 8,76%	177 6,67%
	08h-14h	63 4,91%	93 7,23%	74 5,79%	79 6,19%	92 7,15%	104 8,15%	84 6,57%

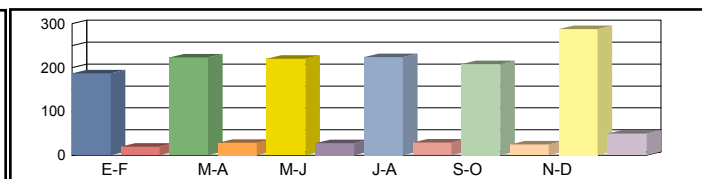

Media Laborales	00h-24h	254 12,92%	243 12,35%	229 11,62%	279 14,15%	253 12,83%	228 11,57%	248 12,57%
	06h-22h	201 7,55%	193 7,25%	183 6,89%	227 8,52%	195 7,32%	184 6,91%	197 7,41%
	08h-14h	81 6,34%	80 6,25%	73 5,69%	102 7,94%	71 5,57%	78 6,13%	81 6,32%

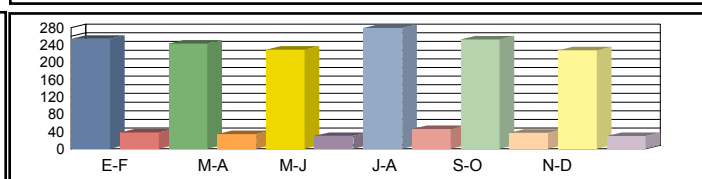

Media Diaria	00h-24h	240 11,66%	239 12,13%	229 12,37%	272 12,05%	245 11,94%	232 12,57%	243 12,12%
	06h-22h	188 6,79%	191 7,16%	183 7,25%	221 7,06%	189 7,04%	188 7,41%	193 7,12%
	08h-14h	77 5,93%	81 6,33%	72 6,15%	99 6,06%	70 6,15%	80 6,39%	80 6,17%

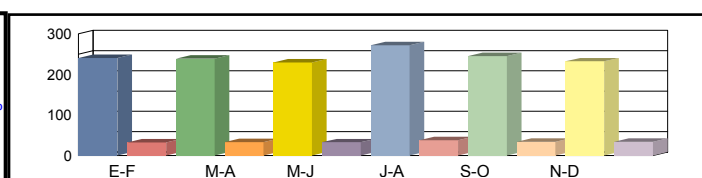

Coeficientes	N							
	L							
Coeficiente	S							

Los datos en color negro corresponden al total de vehículos y los datos en color azul corresponden a vehículos pesados (en %)



Castilla-La Mancha

Consejería de Fomento

Estación: GU-12i
Carretera: CM-101 p.k. 38,50 **Provincia:** GUADALAJARA
Ubicación: Fuencenmillán - Espinosa de Henares
Año: 2023
Tipo: COBERTURA

Dirección General de Carreteras

Ene-Feb	Mar-Abr	May-Jun	Jul-Ago	Sep-Oct	Nov-Dic	IMD
---------	---------	---------	---------	---------	---------	-----

Media 00h-24h
 Domingos 06h-22h
 08h-14h

667 9,16%	758 10,42%	878 12,07%	721 9,91%	721 9,91%	746 10,25%	748 10,29%
609 7,62%	720 9,01%	858 10,74%	671 8,40%	701 8,77%	706 8,84%	711 8,89%
331 7,34%	358 7,94%	369 8,18%	309 6,85%	287 6,35%	331 7,33%	331 7,33%

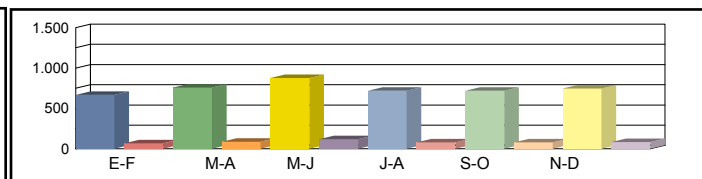

Media 00h-24h
 Sábados 06h-22h
 08h-14h

609 8,37%	727 9,99%	715 9,83%	729 10,02%	678 9,32%	938 12,89%	733 10,07%
554 6,93%	711 8,90%	632 7,91%	687 8,59%	637 7,97%	903 11,30%	687 8,60%
303 6,72%	447 9,90%	358 7,92%	383 8,47%	442 9,78%	503 11,15%	406 8,99%

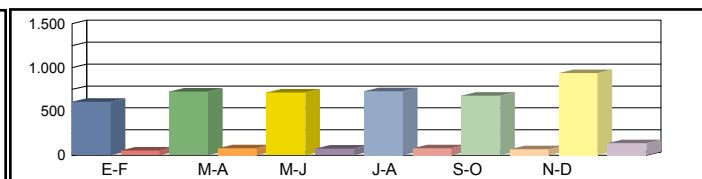

Media 00h-24h
 Laborales 06h-22h
 08h-14h

828 11,38%	791 10,87%	744 10,23%	907 12,47%	822 11,30%	741 10,19%	806 11,07%
778 9,74%	748 9,36%	710 8,89%	879 10,99%	755 9,44%	713 8,92%	764 9,56%
391 8,67%	386 8,55%	351 7,78%	490 10,86%	344 7,61%	379 8,39%	390 8,64%

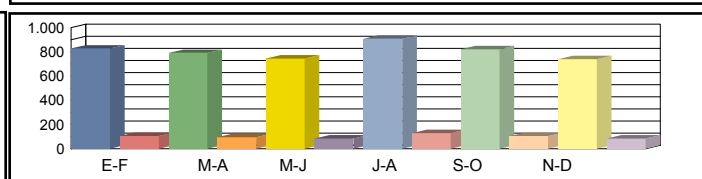

Media 00h-24h
 Diaria 06h-22h
 08h-14h

782 10,27%	777 10,68%	746 10,89%	885 10,61%	795 10,51%	755 11,07%	790 10,67%
728 8,76%	739 9,24%	709 9,35%	856 9,11%	732 9,08%	728 9,56%	749 9,18%
371 8,12%	391 8,65%	345 8,41%	475 8,30%	338 8,41%	388 8,75%	385 8,44%

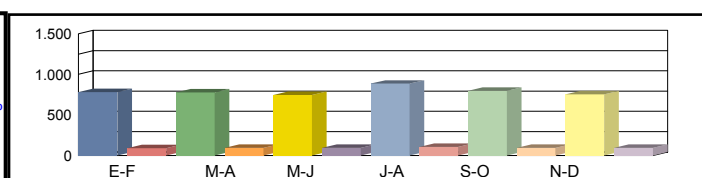

Coeficientes N
 L
 Coeficiente S

Los datos en color negro corresponden al total de vehículos y los datos en color azul corresponden a vehículos pesados (en %)



Castilla-La Mancha

Consejería de Fomento

Estación: GU-12k
Carretera: CM-1001 p.k. 10,00 **Provincia:** GUADALAJARA
Ubicación: El Cubillo de Uceda - Puebla de Beleña
Año: 2023
Tipo: COBERTURA

Dirección General de Carreteras

Ene-Feb	Mar-Abr	May-Jun	Jul-Ago	Sep-Oct	Nov-Dic	IMD
---------	---------	---------	---------	---------	---------	-----

Media Domingos	00h-24h	238 17,33%	270 19,71%	313 22,84%	257 18,75%	257 18,75%	266 19,40%	267 19,46%
	06h-22h	178 17,09%	211 20,21%	251 24,10%	197 18,85%	205 19,69%	207 19,83%	208 19,96%
	08h-14h	75 12,83%	81 13,87%	83 14,30%	70 11,97%	65 11,10%	75 12,81%	75 12,81%

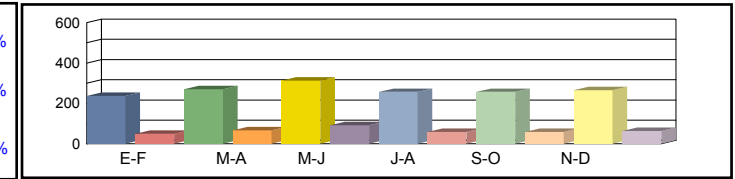

Media Sábados	00h-24h	217 15,82%	259 18,90%	255 18,59%	260 18,96%	242 17,64%	334 24,39%	261 19,05%
	06h-22h	162 15,54%	208 19,97%	185 17,76%	201 19,28%	187 17,90%	264 25,36%	201 19,30%
	08h-14h	68 11,75%	101 17,30%	81 13,84%	86 14,81%	100 17,10%	113 19,48%	92 15,71%

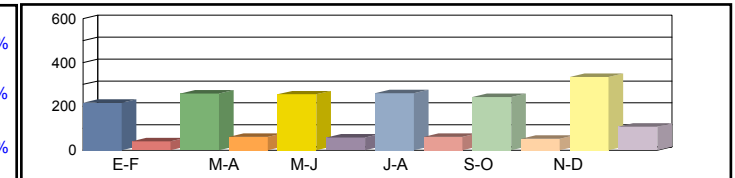

Media Laborales	00h-24h	295 21,52%	251 18,30%	282 20,57%	323 23,58%	293 21,37%	264 19,27%	285 20,77%
	06h-22h	228 21,85%	192 18,40%	219 21,00%	257 24,67%	221 21,19%	209 20,02%	221 21,19%
	08h-14h	88 15,15%	82 14,04%	87 14,94%	111 18,98%	77 13,31%	85 14,66%	88 15,18%

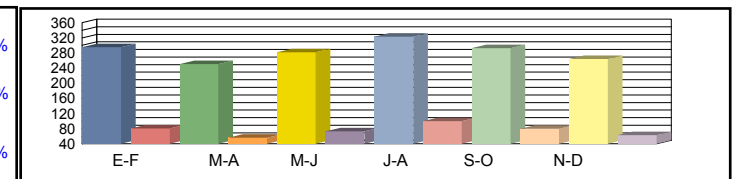

Media Diaria	00h-24h	279 19,43%	247 20,21%	283 20,61%	315 20,08%	283 19,89%	269 20,95%	279 20,19%
	06h-22h	213 19,67%	190 20,74%	219 20,98%	250 20,45%	214 20,37%	214 21,46%	217 20,61%
	08h-14h	84 14,18%	83 15,13%	86 14,69%	108 14,50%	76 14,70%	87 15,29%	87 14,75%

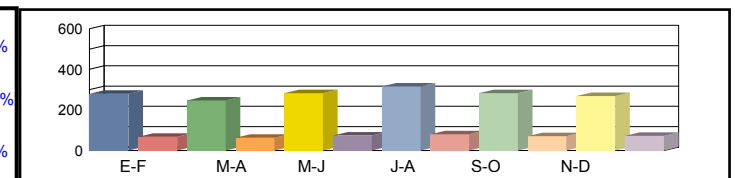

Coeficientes	N							
	L							
Coeficiente	S							

Los datos en color negro corresponden al total de vehículos y los datos en color azul corresponden a vehículos pesados (en %)



Castilla-La Mancha

Consejería de Fomento

Estación: GU-12I
Carretera: CM-1002 p.k. 33,00 **Provincia:** GUADALAJARA
Ubicación: El Cubillo de Uceda - Uceda
Año: 2023
Tipo: COBERTURA

Dirección General de Carreteras

Ene-Feb	Mar-Abr	May-Jun	Jul-Ago	Sep-Oct	Nov-Dic	IMD
---------	---------	---------	---------	---------	---------	-----

Media Domingos	00h-24h	705 7,65%	802 8,70%	929 10,08%	763 8,28%	763 8,28%	789 8,56%	792 8,59%
	06h-22h	631 5,25%	746 6,21%	889 7,40%	695 5,79%	727 6,05%	732 6,09%	737 6,13%
	08h-14h	302 6,83%	327 7,38%	337 7,61%	282 6,37%	262 5,91%	302 6,82%	302 6,82%

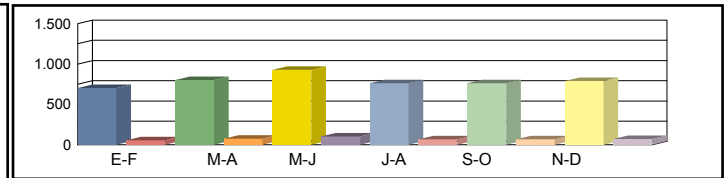

Media Sábados	00h-24h	644 6,99%	769 8,35%	756 8,21%	772 8,37%	718 7,79%	993 10,77%	775 8,41%
	06h-22h	574 4,77%	737 6,13%	655 5,45%	712 5,92%	660 5,50%	936 7,79%	712 5,93%
	08h-14h	277 6,25%	407 9,21%	326 7,37%	349 7,88%	403 9,10%	459 10,37%	370 8,36%

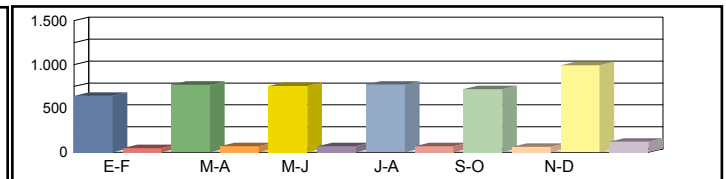

Media Laborales	00h-24h	876 9,50%	745 8,08%	837 9,08%	960 10,41%	870 9,44%	784 8,51%	845 9,17%
	06h-22h	806 6,71%	679 5,65%	775 6,45%	910 7,58%	782 6,51%	739 6,15%	782 6,51%
	08h-14h	357 8,06%	331 7,48%	352 7,95%	447 10,11%	314 7,09%	345 7,80%	358 8,08%

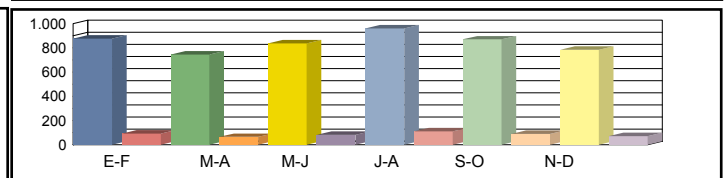

Media Diaria	00h-24h	827 8,58%	732 8,92%	839 9,10%	937 8,86%	841 8,78%	798 9,25%	829 8,91%
	06h-22h	755 6,04%	671 6,37%	774 6,45%	886 6,28%	758 6,26%	755 6,59%	766 6,33%
	08h-14h	339 7,55%	335 8,05%	346 7,82%	434 7,72%	309 7,83%	353 8,14%	353 7,85%

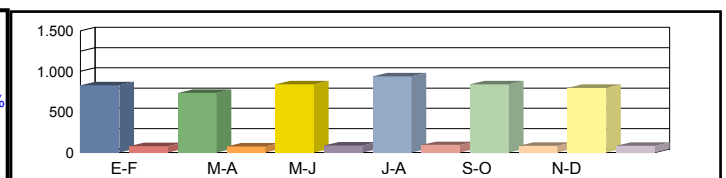

Coeficientes	N							
	L							
Coeficiente	S							

Los datos en color negro corresponden al total de vehículos y los datos en color azul corresponden a vehículos pesados (en %)



Castilla-La Mancha

Consejería de Fomento

Estación: GU-12m
Carretera: CM-1002 p.k. 28,00 **Provincia:** GUADALAJARA
Ubicación: Viñuelas - El Cubillo de Uceda
Año: 2023
Tipo: COBERTURA

Dirección General de Carreteras

Ene-Feb	Mar-Abr	May-Jun	Jul-Ago	Sep-Oct	Nov-Dic	IMD
---------	---------	---------	---------	---------	---------	-----

Media 00h-24h
 Domingos 06h-22h
 08h-14h

661 5,05%	751 5,75%	871 6,66%	715 5,47%	715 5,47%	739 5,65%	742 5,67%
597 4,33%	705 5,12%	841 6,10%	658 4,77%	687 4,99%	692 5,02%	697 5,06%
301 2,93%	326 3,17%	336 3,27%	281 2,74%	261 2,54%	301 2,93%	301 2,93%

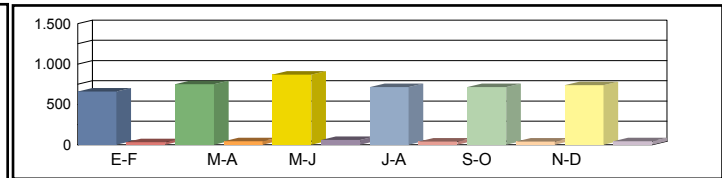

Media 00h-24h
 Sábados 06h-22h
 08h-14h

603 4,61%	721 5,51%	709 5,42%	723 5,53%	672 5,14%	930 7,11%	726 5,55%
542 3,94%	697 5,06%	620 4,50%	673 4,88%	625 4,53%	885 6,42%	674 4,89%
276 2,69%	406 3,96%	325 3,17%	348 3,39%	402 3,91%	458 4,46%	369 3,59%

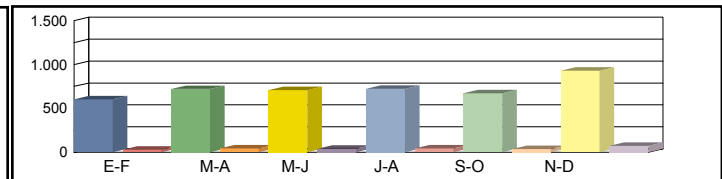

Media 00h-24h
 Laborales 06h-22h
 08h-14h

820 6,27%	697 5,33%	784 5,99%	899 6,87%	815 6,23%	735 5,62%	792 6,05%
763 5,53%	642 4,66%	733 5,32%	861 6,25%	740 5,37%	699 5,07%	740 5,37%
356 3,47%	330 3,21%	351 3,42%	446 4,34%	313 3,05%	344 3,35%	357 3,47%

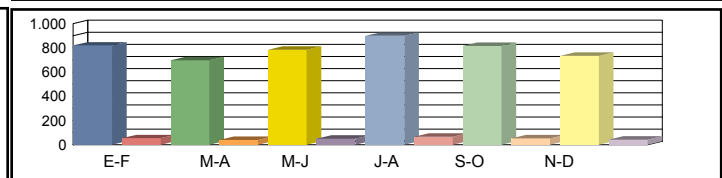

Media 00h-24h
 Diaria 06h-22h
 08h-14h

775 5,66%	685 5,89%	786 6,01%	878 5,85%	788 5,80%	749 6,11%	777 5,89%
714 4,98%	634 5,25%	732 5,32%	838 5,18%	718 5,16%	714 5,44%	725 5,22%
338 3,25%	334 3,46%	345 3,36%	433 3,32%	308 3,36%	352 3,50%	352 3,37%

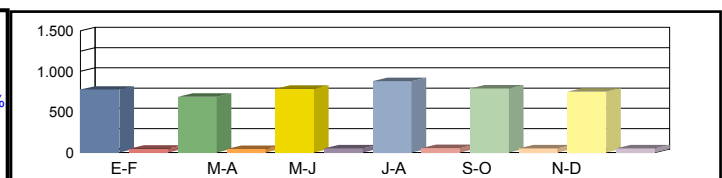

Coeficientes N
 L
 Coeficiente S

Los datos en color negro corresponden al total de vehículos y los datos en color azul corresponden a vehículos pesados (en %)



Castilla-La Mancha

Consejería de Fomento

Estación: GU-12n
Carretera: CM-101 p.k. 30,00 **Provincia:** GUADALAJARA
Ubicación: Humanes - Fuencemillán
Año: 2023
Tipo: COBERTURA

Dirección General de Carreteras

Ene-Feb	Mar-Abr	May-Jun	Jul-Ago	Sep-Oct	Nov-Dic	IMD
---------	---------	---------	---------	---------	---------	-----

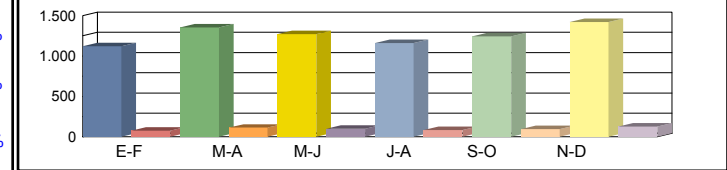

Media	00h-24h	1.120	6,43%	1.353	7,78%	1.270	7,30%	1.162	6,68%	1.244	7,15%	1.422	8,17%	1.262	7,25%
Domingos	06h-22h	1.032	5,86%	1.282	7,27%	1.160	6,58%	935	5,31%	1.133	6,43%	1.306	7,41%	1.141	6,48%
	08h-14h	358	4,56%	492	6,26%	465	5,92%	322	4,10%	509	6,48%	448	5,70%	432	5,50%

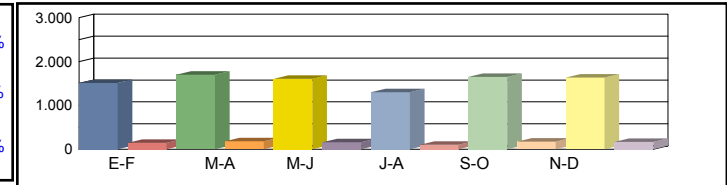

Media	00h-24h	1.511	8,68%	1.699	9,76%	1.605	9,22%	1.299	7,46%	1.647	9,46%	1.633	9,38%	1.566	8,99%
Sábados	06h-22h	1.376	7,81%	1.541	8,75%	1.454	8,25%	1.082	6,14%	1.539	8,73%	1.508	8,56%	1.417	8,04%
	08h-14h	699	8,89%	773	9,84%	702	8,93%	494	6,28%	779	9,91%	678	8,62%	688	8,74%

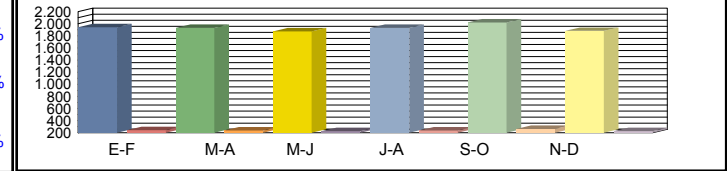

Media	00h-24h	1.941	11,15%	1.930	11,09%	1.874	10,77%	1.931	11,09%	2.021	11,61%	1.882	10,81%	1.930	11,09%
Laborales	06h-22h	1.838	10,43%	1.825	10,36%	1.780	10,10%	1.818	10,32%	1.921	10,90%	1.776	10,08%	1.826	10,36%
	08h-14h	869	11,06%	778	9,90%	740	9,42%	793	10,09%	754	9,59%	725	9,22%	776	9,88%

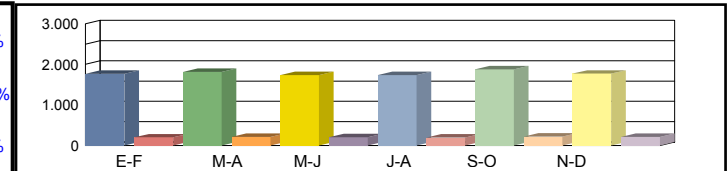

Media	00h-24h	1.764	10,08%	1.815	10,43%	1.737	10,28%	1.731	9,94%	1.876	10,29%	1.770	10,43%	1.782	10,24%
Diaria	06h-22h	1.659	9,35%	1.707	9,69%	1.636	9,52%	1.586	9,03%	1.774	9,56%	1.660	9,68%	1.670	9,47%
	08h-14h	789	8,99%	737	9,37%	687	9,19%	685	8,55%	717	9,41%	668	9,12%	714	9,10%

Coeficientes	N														
	L														
Coeficiente	S														

Los datos en color negro corresponden al total de vehículos y los datos en color azul corresponden a vehículos pesados (en %)



Castilla-La Mancha

Consejería de Fomento

Estación: GU-12r
Carretera: CM-101 p.k. 19,80 **Provincia:** GUADALAJARA
Ubicación: Yunquera de Henares - Humanes
Año: 2023
Tipo: COBERTURA

Dirección General de Carreteras

Ene-Feb	Mar-Abr	May-Jun	Jul-Ago	Sep-Oct	Nov-Dic	IMD
---------	---------	---------	---------	---------	---------	-----

Media Domingos	00h-24h	1.907 4,54%	2.304 5,48%	2.163 5,15%	1.979 4,71%	2.118 5,04%	2.422 5,76%	2.149 5,11%
	06h-22h	1.783 4,31%	2.214 5,35%	2.004 4,84%	1.615 3,90%	1.957 4,73%	2.255 5,45%	1.971 4,76%
	08h-14h	712 4,29%	978 5,89%	925 5,57%	640 3,85%	1.012 6,10%	890 5,36%	860 5,18%

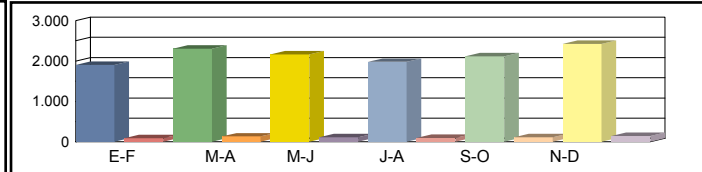

Media Sábados	00h-24h	2.573 6,12%	2.893 6,88%	2.733 6,50%	2.212 5,26%	2.804 6,67%	2.781 6,62%	2.666 6,34%
	06h-22h	2.377 5,74%	2.662 6,43%	2.512 6,07%	1.869 4,52%	2.658 6,42%	2.605 6,29%	2.447 5,91%
	08h-14h	1.389 8,37%	1.537 9,26%	1.394 8,40%	982 5,91%	1.547 9,32%	1.347 8,12%	1.366 8,23%

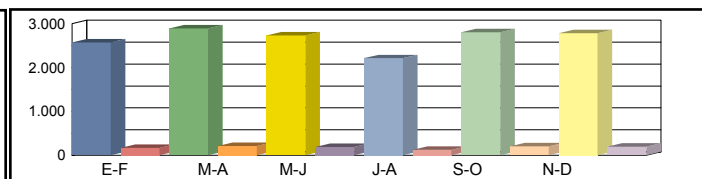

Media Laborales	00h-24h	3.305 7,87%	3.286 7,82%	3.190 7,59%	3.287 7,82%	3.441 8,19%	3.204 7,63%	3.286 7,82%
	06h-22h	3.174 7,67%	3.152 7,61%	3.075 7,43%	3.139 7,58%	3.317 8,01%	3.067 7,41%	3.154 7,62%
	08h-14h	1.727 10,41%	1.546 9,31%	1.471 8,87%	1.576 9,50%	1.498 9,03%	1.440 8,68%	1.543 9,30%

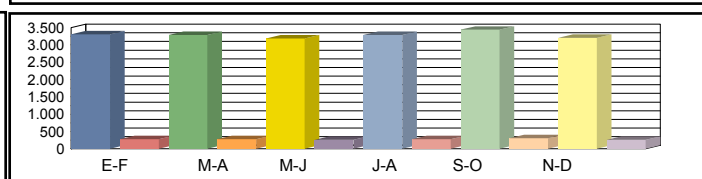

Media Diaria	00h-24h	3.004 7,11%	3.090 7,35%	2.957 7,25%	2.947 7,01%	3.194 7,26%	3.013 7,36%	3.034 7,22%
	06h-22h	2.866 6,87%	2.948 7,12%	2.826 7,00%	2.738 6,64%	3.063 7,03%	2.866 7,12%	2.884 6,96%
	08h-14h	1.569 8,46%	1.464 8,82%	1.366 8,65%	1.362 8,05%	1.424 8,86%	1.326 8,58%	1.418 8,57%

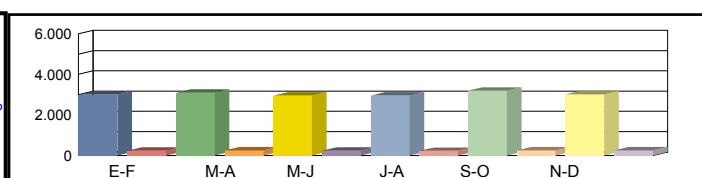

Coeficientes	N							
	L							
Coeficiente	S							

Los datos en color negro corresponden al total de vehículos y los datos en color azul corresponden a vehículos pesados (en %)



Castilla-La Mancha

Consejería de Fomento

Estación: GU-12x
 Carretera: CM-1001 p.k. 42,00 Provincia: GUADALAJARA
 Ubicación: Veguillas - Congostrina
 Año: 2023
 Tipo: COBERTURA

Dirección General de Carreteras

	Ene-Feb	Mar-Abr	May-Jun	Jul-Ago	Sep-Oct	Nov-Dic	IMD
--	---------	---------	---------	---------	---------	---------	-----

Media Domingos	00h-24h	393 19,17%	447 21,80%	517 25,26%	425 20,74%	425 20,74%	439 21,45%	441 21,53%
	06h-22h	327 16,80%	387 19,87%	461 23,69%	361 18,53%	377 19,36%	380 19,49%	382 19,62%
	08h-14h	143 28,27%	155 30,57%	160 31,52%	134 26,38%	124 24,47%	143 28,24%	143 28,24%

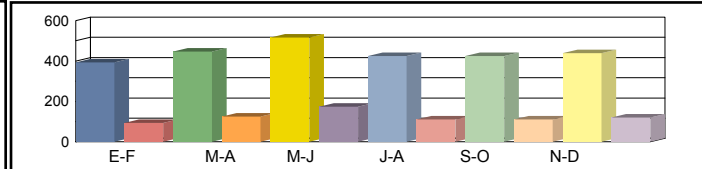

Media Sábados	00h-24h	359 17,50%	428 20,91%	421 20,56%	430 20,97%	400 19,51%	553 26,97%	432 21,07%
	06h-22h	297 15,28%	382 19,63%	340 17,46%	369 18,96%	343 17,59%	485 24,93%	369 18,97%
	08h-14h	131 25,89%	193 38,12%	155 30,51%	166 32,64%	191 37,68%	218 42,94%	176 34,63%

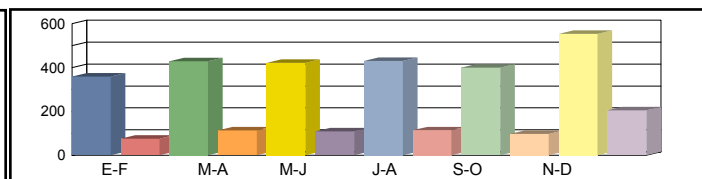

Media Laborales	00h-24h	488 23,80%	466 22,75%	439 21,41%	534 26,08%	484 23,64%	437 21,31%	475 23,17%
	06h-22h	418 21,48%	402 20,65%	382 19,61%	472 24,25%	406 20,83%	383 19,68%	410 21,08%
	08h-14h	169 33,38%	167 32,93%	152 29,96%	212 41,84%	149 29,33%	164 32,30%	169 33,29%

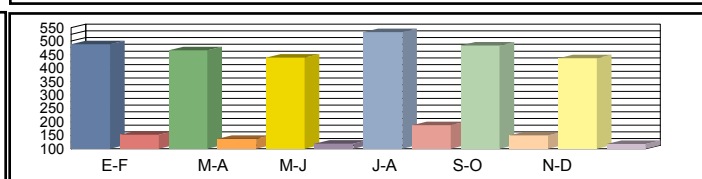

Media Diaria	00h-24h	461 21,49%	458 22,35%	440 22,79%	521 22,21%	468 22,00%	445 23,17%	466 22,33%
	06h-22h	391 19,33%	397 20,39%	382 20,63%	460 20,10%	394 20,03%	391 21,09%	402 20,26%
	08h-14h	160 31,26%	169 33,34%	149 32,39%	206 31,96%	147 32,40%	168 33,69%	166 32,51%

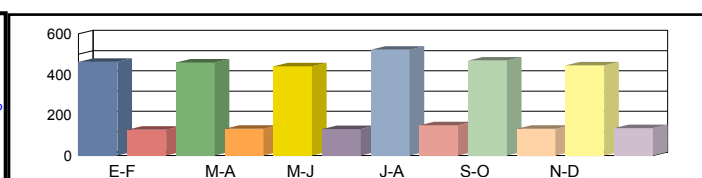

Coeficientes	N							
	L							
Coeficiente	S							

Los datos en color negro corresponden al total de vehículos y los datos en color azul corresponden a vehículos pesados (en %)



Castilla-La Mancha

Consejería de Fomento

Estación: GU-12y
Carretera: CM-1006 p.k. 5,00 **Provincia:** GUADALAJARA
Ubicación: Veguillas - Galve de Sorbe
Año: 2023
Tipo: COBERTURA

Dirección General de Carreteras

Ene-Feb	Mar-Abr	May-Jun	Jul-Ago	Sep-Oct	Nov-Dic	IMD
---------	---------	---------	---------	---------	---------	-----

Media Domingos	00h-24h	394 13,14%	449 14,95%	520 17,32%	427 14,22%	427 14,22%	441 14,71%	443 14,76%
	06h-22h	333 10,74%	394 12,71%	469 15,15%	367 11,85%	383 12,38%	386 12,47%	389 12,55%
	08h-14h	189 10,92%	204 11,82%	211 12,18%	176 10,19%	163 9,46%	189 10,91%	189 10,91%

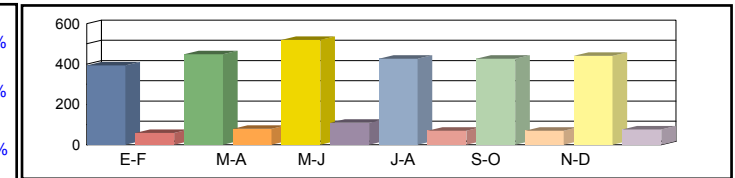

Media Sábados	00h-24h	360 12,00%	430 14,34%	423 14,10%	431 14,38%	401 13,38%	555 18,50%	433 14,45%
	06h-22h	303 9,77%	389 12,55%	346 11,16%	375 12,12%	348 11,25%	494 15,94%	376 12,13%
	08h-14h	173 10,01%	255 14,73%	204 11,79%	218 12,61%	252 14,56%	287 16,59%	232 13,38%

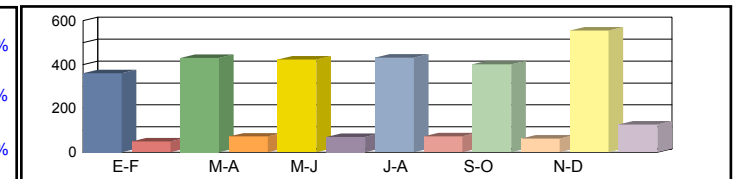

Media Laborales	00h-24h	490 16,32%	468 15,60%	440 14,68%	537 17,88%	486 16,21%	439 14,62%	477 15,89%
	06h-22h	425 13,73%	409 13,20%	388 12,54%	480 15,51%	413 13,32%	390 12,58%	418 13,48%
	08h-14h	223 12,90%	220 12,73%	200 11,58%	280 16,17%	196 11,34%	216 12,48%	222 12,87%

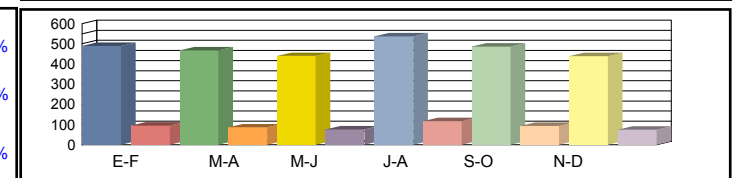

Media Diaria	00h-24h	463 14,73%	460 15,33%	441 15,63%	524 15,23%	470 15,08%	447 15,89%	468 15,31%
	06h-22h	398 12,36%	404 13,04%	388 13,19%	467 12,85%	401 12,81%	398 13,49%	409 12,96%
	08h-14h	212 12,08%	223 12,88%	197 12,52%	272 12,35%	193 12,52%	221 13,02%	220 12,56%

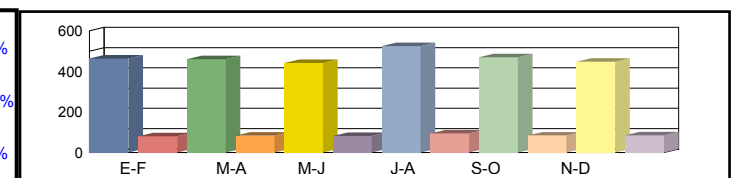

Coeficientes	N							
	L							
Coeficiente	S							

Los datos en color negro corresponden al total de vehículos y los datos en color azul corresponden a vehículos pesados (en %)



Castilla-La Mancha

Consejería de Fomento

Estación: GU-13
Carretera: CM-1003 p.k. 38,00 **Provincia:** GUADALAJARA
Ubicación: Miralrío - Jadraque
Año: 2023
Tipo: PRIMARIA

Dirección General de Carreteras

	Ene-Feb	Mar-Abr	May-Jun	Jul-Ago	Sep-Oct	Nov-Dic	IMD
--	---------	---------	---------	---------	---------	---------	-----

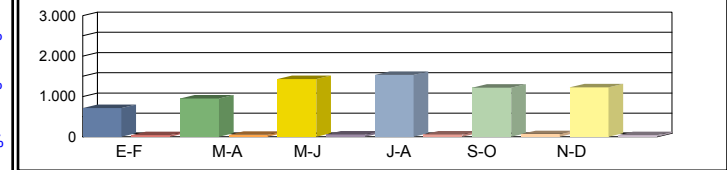

Media	00h-24h	717	5,86%	948	5,38%	1.433	3,98%	1.534	3,52%	1.219	5,50%	1.227	3,50%	1.180	4,62%
Domingos	06h-22h	643	4,67%	896	3,68%	1.343	2,98%	1.416	3,39%	1.107	4,16%	1.159	2,16%	1.094	3,50%
	08h-14h	191	5,76%	333	3,60%	492	3,05%	416	5,29%	275	4,00%	332	1,51%	340	3,87%

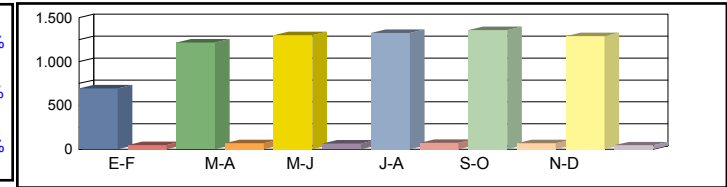

Media	00h-24h	694	6,34%	1.216	5,26%	1.299	4,77%	1.326	5,28%	1.357	4,86%	1.291	3,41%	1.197	4,99%
Sábados	06h-22h	619	5,65%	1.152	3,73%	1.245	3,45%	1.209	4,55%	1.234	4,46%	1.267	3,08%	1.121	4,15%
	08h-14h	295	3,73%	479	5,01%	509	4,91%	595	5,04%	462	5,84%	681	1,03%	504	4,26%



Media	00h-24h	801	12,36%	806	9,31%	1.180	8,47%	1.155	9,44%	1.131	8,13%	847	7,56%	987	9,21%
Laborales	06h-22h	711	10,27%	736	7,20%	1.099	7,83%	1.092	8,33%	1.067	6,94%	795	6,04%	917	7,77%
	08h-14h	328	10,98%	296	8,11%	459	8,71%	458	10,26%	448	7,14%	324	6,17%	386	8,56%

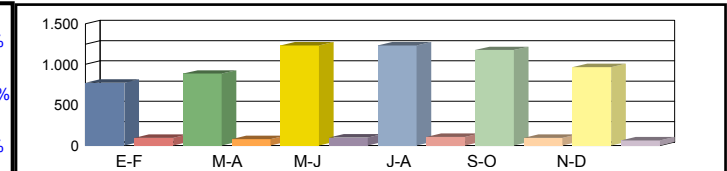

Media	00h-24h	774	10,72%	885	7,91%	1.234	7,21%	1.234	7,78%	1.176	7,23%	964	6,02%	1.044	7,81%
Diaria	06h-22h	689	9,00%	819	5,98%	1.155	6,32%	1.156	6,92%	1.096	6,11%	914	4,70%	972	6,51%
	08h-14h	304	9,54%	327	6,73%	472	7,42%	471	8,70%	426	6,81%	376	4,26%	396	7,24%

Coeficientes	N	1,12658	1,09511	1,07370	1,05769	1,05998	1,06541
	L	1,23221	1,22457	0,83644	0,85455	0,87268	1,16529
Coeficiente	S						1,05833

Los datos en color negro corresponden al total de vehículos y los datos en color azul corresponden a vehículos pesados (en %)



Castilla-La Mancha

Consejería de Fomento

Estación: GU-13a
 Carretera: CM-1053 p.k. 24,00 Provincia: GUADALAJARA
 Ubicación: Jadraque - Congostrina
 Año: 2023
 Tipo: COBERTURA

Dirección General de Carreteras

Ene-Feb	Mar-Abr	May-Jun	Jul-Ago	Sep-Oct	Nov-Dic	IMD
---------	---------	---------	---------	---------	---------	-----

Media Domingos	00h-24h	90 12,42%	104 14,36%	113 15,56%	121 16,66%	101 13,89%	123 17,06%	109 14,99%
	06h-22h	63 8,23%	74 9,65%	79 10,26%	83 10,81%	69 8,91%	86 11,19%	76 9,84%
	08h-14h	17 4,65%	27 7,54%	28 7,72%	24 6,54%	17 4,78%	24 6,54%	23 6,30%

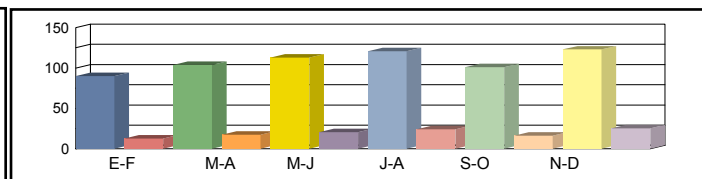

Media Sábados	00h-24h	87 12,02%	133 18,41%	102 14,11%	104 14,40%	112 15,46%	130 17,95%	111 15,39%
	06h-22h	61 7,93%	96 12,41%	73 9,51%	71 9,23%	77 9,93%	94 12,23%	79 10,21%
	08h-14h	26 7,19%	40 10,85%	29 7,99%	34 9,36%	29 8,03%	49 13,42%	34 9,47%

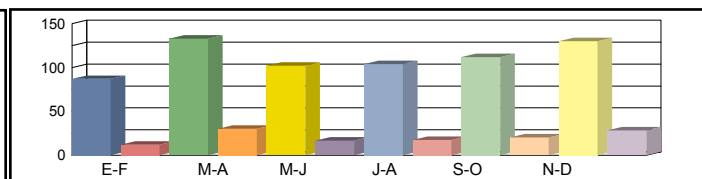

Media Laborales	00h-24h	79 10,88%	79 10,94%	97 13,40%	114 15,68%	111 15,36%	83 11,50%	94 12,96%
	06h-22h	53 6,84%	55 7,08%	68 8,82%	81 10,51%	79 10,27%	59 7,65%	66 8,53%
	08h-14h	23 6,29%	21 5,68%	27 7,41%	32 8,79%	31 8,60%	23 6,22%	26 7,16%

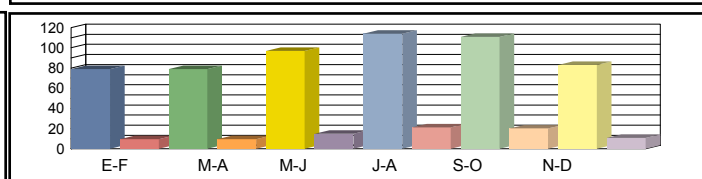

Media Diaria	00h-24h	77 13,06%	84 14,25%	100 13,81%	119 14,01%	114 13,77%	90 14,57%	97 13,91%
	06h-22h	52 8,61%	59 9,45%	70 9,13%	84 9,16%	81 8,99%	65 9,65%	68 9,17%
	08h-14h	22 6,98%	22 7,92%	27 7,54%	33 7,56%	30 7,12%	25 8,14%	26 7,54%

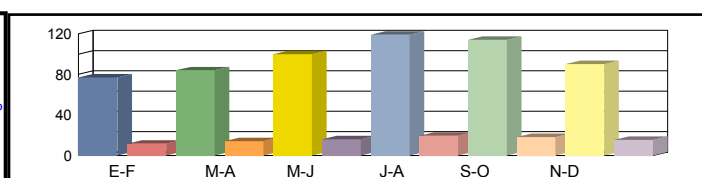

Coeficientes	N							
	L							
Coeficiente	S							

Los datos en color negro corresponden al total de vehículos y los datos en color azul corresponden a vehículos pesados (en %)



Castilla-La Mancha

Consejería de Fomento

Estación: GU-13b
Carretera: CM-101 p.k. 53,94 **Provincia:** GUADALAJARA
Ubicación: Jadraque - Jirueque
Año: 2023
Tipo: PRIMARIA

Dirección General de Carreteras

	Ene-Feb	Mar-Abr	May-Jun	Jul-Ago	Sep-Oct	Nov-Dic	IMD
--	---------	---------	---------	---------	---------	---------	-----

Media 00h-24h	646 6,97%	823 5,83%	1.219 5,66%	1.235 5,43%	1.576 3,11%	943 6,36%	1.074 5,56%
Domingos 06h-22h	590 5,59%	756 3,84%	1.148 5,05%	1.167 4,46%	1.486 2,89%	899 5,34%	1.008 4,53%
08h-14h	194 5,67%	328 2,13%	453 4,86%	339 2,95%	418 5,74%	422 3,79%	359 4,19%

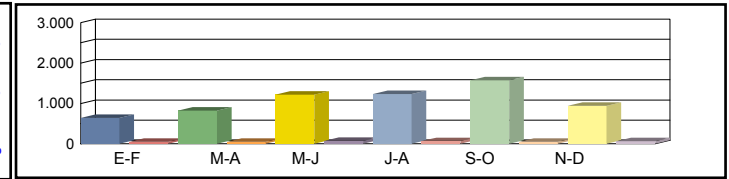

Media 00h-24h	620 8,71%	969 5,68%	945 5,61%	1.444 5,40%	1.250 4,72%	1.058 5,20%	1.048 5,89%
Sábados 06h-22h	551 6,90%	878 4,44%	873 4,35%	1.321 4,62%	1.117 3,04%	1.040 4,81%	963 4,69%
08h-14h	279 4,66%	427 3,75%	433 3,70%	606 4,62%	504 1,19%	608 3,78%	476 3,62%

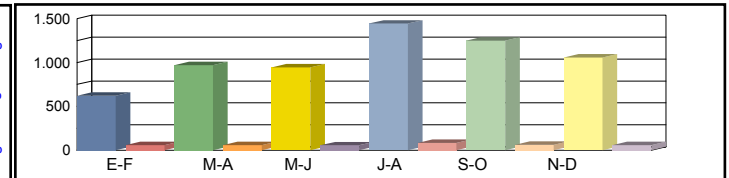

Media 00h-24h	507 10,65%	667 10,49%	672 11,76%	999 8,41%	833 8,76%	630 10,32%	718 10,07%
Laborales 06h-22h	453 9,27%	604 8,61%	611 10,15%	943 7,64%	779 7,32%	589 8,83%	663 8,63%
08h-14h	226 7,96%	261 7,66%	301 8,97%	427 7,96%	350 6,29%	263 8,75%	305 7,93%

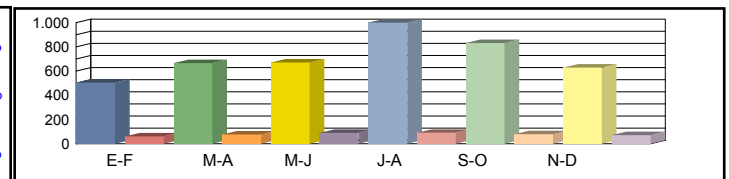

Media 00h-24h	543 9,76%	732 8,88%	789 9,38%	1.096 7,30%	999 6,81%	736 8,56%	816 8,45%
Diaria 06h-22h	486 8,23%	665 7,07%	725 8,00%	1.029 6,61%	929 5,60%	698 7,31%	755 7,14%
08h-14h	228 7,02%	295 6,10%	342 7,31%	440 6,82%	381 5,25%	335 6,57%	337 6,51%

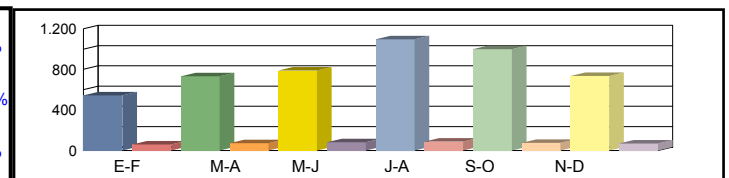

Coeficientes N	1,11921	1,10430	1,09984	1,05938	1,06932	1,06961	
L	1,41617	1,07646	1,06845	0,71872	0,86194	1,13968	
Coeficiente S							1,13649

Los datos en color negro corresponden al total de vehículos y los datos en color azul corresponden a vehículos pesados (en %)



Castilla-La Mancha

Consejería de Fomento

Estación: GU-13c
Carretera: CM-1003 p.k. 45,00 **Provincia:** GUADALAJARA
Ubicación: Jadraque - Mandayona
Año: 2023
Tipo: COBERTURA

Dirección General de Carreteras

	Ene-Feb	Mar-Abr	May-Jun	Jul-Ago	Sep-Oct	Nov-Dic	IMD
--	---------	---------	---------	---------	---------	---------	-----

Media 00h-24h
 Domingos 06h-22h
 08h-14h

673	14,53%	779	16,80%	844	18,21%	904	19,49%	754	16,25%	925	19,96%	813	17,54%
587	10,24%	688	12,00%	731	12,76%	770	13,44%	635	11,08%	798	13,91%	702	12,24%
226	6,13%	366	9,93%	374	10,16%	317	8,61%	232	6,29%	317	8,61%	305	8,29%

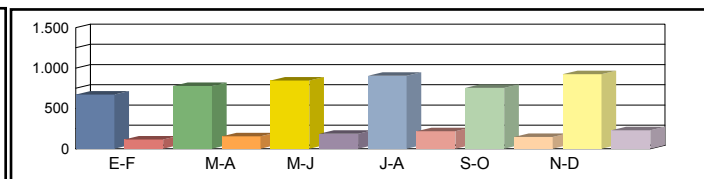

Media 00h-24h
 Sábados 06h-22h
 08h-14h

652	14,06%	999	21,55%	765	16,51%	781	16,85%	839	18,09%	974	21,00%	835	18,01%
565	9,86%	885	15,43%	678	11,82%	658	11,47%	708	12,35%	872	15,21%	728	12,69%
348	9,46%	526	14,28%	387	10,51%	454	12,32%	389	10,57%	650	17,66%	459	12,47%

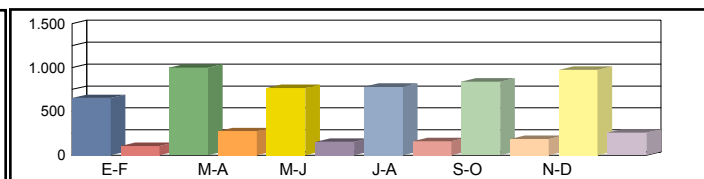

Media 00h-24h
 Laborales 06h-22h
 08h-14h

590	12,73%	594	12,81%	727	15,68%	851	18,35%	833	17,97%	624	13,46%	703	15,16%
488	8,51%	505	8,80%	629	10,97%	749	13,06%	732	12,76%	545	9,51%	608	10,60%
305	8,28%	275	7,48%	359	9,75%	426	11,57%	417	11,32%	301	8,18%	347	9,43%

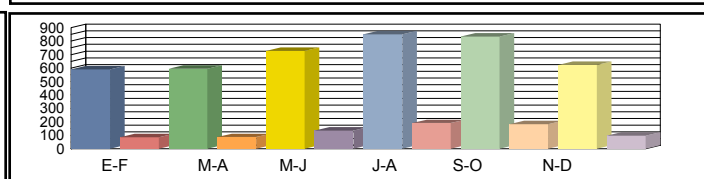

Media 00h-24h
 Diaria 06h-22h
 08h-14h

575	15,28%	632	16,68%	749	16,16%	890	16,39%	856	16,11%	679	17,05%	730	16,28%
476	10,71%	541	11,75%	651	11,35%	778	11,39%	746	11,18%	596	12,00%	631	11,40%
288	9,19%	294	10,42%	365	9,92%	435	9,95%	401	9,37%	331	10,72%	352	9,93%

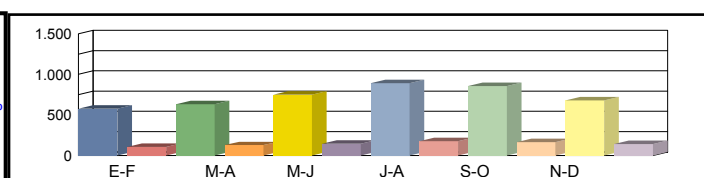

Coeficientes N
 L
 Coeficiente S

Los datos en color negro corresponden al total de vehículos y los datos en color azul corresponden a vehículos pesados (en %)



Castilla-La Mancha

Consejería de Fomento

Estación: GU-13d
Carretera: CM-101 p.k. 43,20 **Provincia:** GUADALAJARA
Ubicación: Espinosa de Henares - Jadraque
Año: 2023
Tipo: COBERTURA

Dirección General de Carreteras

	Ene-Feb	Mar-Abr	May-Jun	Jul-Ago	Sep-Oct	Nov-Dic	IMD
--	---------	---------	---------	---------	---------	---------	-----

Media 00h-24h
 Domingos 06h-22h
 08h-14h

745	16,71%	861	19,32%	934	20,94%	999	22,42%	833	18,69%	1.023	22,96%	899	20,17%
644	14,47%	755	16,97%	802	18,03%	845	19,00%	697	15,66%	875	19,66%	770	17,30%
204	4,46%	330	7,23%	338	7,40%	286	6,27%	209	4,58%	286	6,27%	276	6,03%

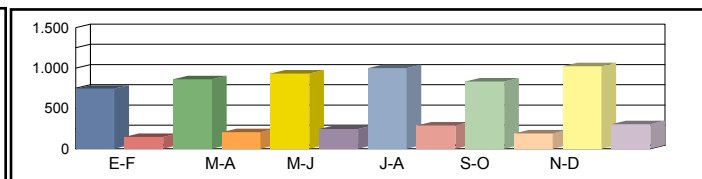

Media 00h-24h
 Sábados 06h-22h
 08h-14h

721	16,17%	1.105	24,78%	846	18,98%	864	19,38%	928	20,81%	1.077	24,15%	924	20,71%
620	13,93%	971	21,81%	744	16,72%	722	16,22%	777	17,46%	956	21,50%	798	17,94%
314	6,89%	475	10,40%	349	7,66%	409	8,97%	351	7,70%	587	12,86%	414	9,08%

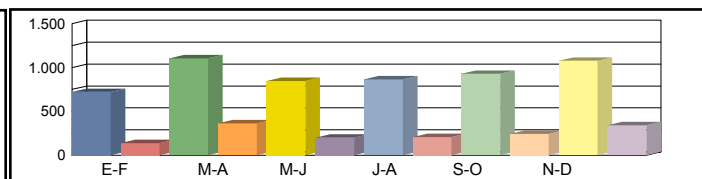

Media 00h-24h
 Laborales 06h-22h
 08h-14h

652	14,64%	657	14,73%	804	18,03%	941	21,10%	921	20,67%	690	15,48%	778	17,44%
535	12,02%	554	12,45%	690	15,51%	822	18,47%	803	18,04%	598	13,44%	667	14,99%
275	6,03%	248	5,44%	324	7,10%	384	8,42%	376	8,24%	272	5,96%	313	6,87%

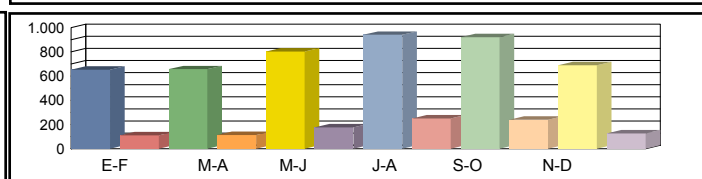

Media 00h-24h
 Diaria 06h-22h
 08h-14h

636	17,58%	699	19,18%	829	18,59%	984	18,85%	946	18,53%	750	19,61%	807	18,72%
522	15,13%	594	16,62%	714	16,04%	854	16,11%	819	15,81%	654	16,96%	693	16,11%
259	6,69%	265	7,59%	330	7,22%	392	7,25%	361	6,83%	299	7,80%	318	7,23%

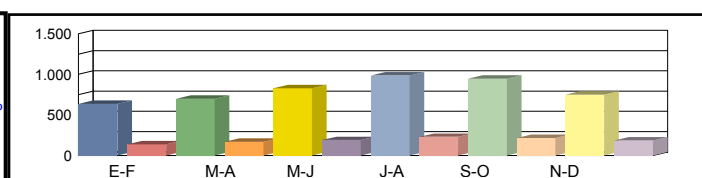

Coeficientes N
 L
 Coeficiente S

Los datos en color negro corresponden al total de vehículos y los datos en color azul corresponden a vehículos pesados (en %)



Castilla-La Mancha

Consejería de Fomento

Estación: GU-13i
Carretera: CM-1003 p.k. 25,00 **Provincia:** GUADALAJARA
Ubicación: Hita - Miralrío
Año: 2023
Tipo: COBERTURA

Dirección General de Carreteras

Ene-Feb	Mar-Abr	May-Jun	Jul-Ago	Sep-Oct	Nov-Dic	IMD
---------	---------	---------	---------	---------	---------	-----

Media Domingos	00h-24h	869 12,94%	1.005 14,96%	1.089 16,22%	1.166 17,36%	972 14,48%	1.194 17,78%	1.049 15,62%
	06h-22h	798 12,33%	935 14,46%	994 15,37%	1.047 16,19%	864 13,35%	1.084 16,76%	954 14,74%
	08h-14h	236 12,23%	382 19,82%	391 20,29%	331 17,19%	242 12,57%	331 17,19%	319 16,55%

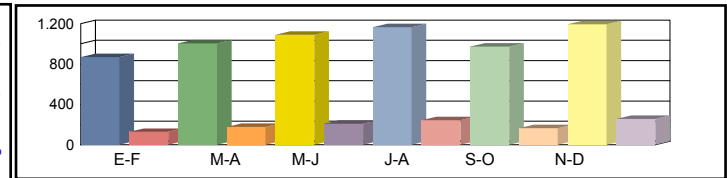

Media Sábados	00h-24h	841 12,52%	1.289 19,19%	987 14,70%	1.008 15,01%	1.082 16,12%	1.256 18,70%	1.077 16,04%
	06h-22h	768 11,87%	1.203 18,59%	922 14,25%	894 13,82%	963 14,88%	1.185 18,32%	989 15,29%
	08h-14h	364 18,89%	549 28,52%	404 20,99%	474 24,59%	407 21,11%	679 35,26%	480 24,89%

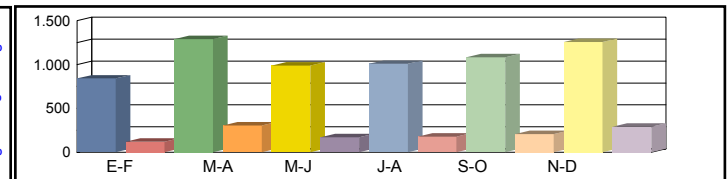

Media Laborales	00h-24h	761 11,33%	766 11,40%	938 13,97%	1.098 16,34%	1.075 16,00%	805 11,98%	907 13,51%
	06h-22h	663 10,25%	686 10,61%	855 13,22%	1.018 15,74%	995 15,38%	741 11,46%	826 12,77%
	08h-14h	319 16,54%	288 14,93%	375 19,47%	445 23,10%	435 22,59%	315 16,34%	363 18,83%

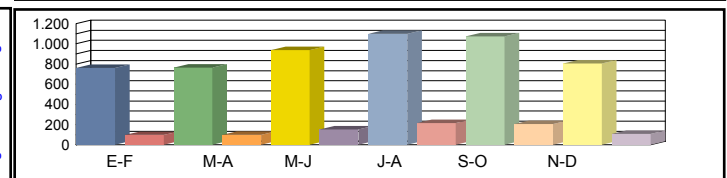

Media Diaria	00h-24h	742 13,61%	815 14,85%	967 14,39%	1.148 14,60%	1.104 14,35%	875 15,19%	942 14,50%
	06h-22h	647 12,90%	735 14,16%	884 13,67%	1.057 13,73%	1.014 13,47%	810 14,45%	858 13,73%
	08h-14h	301 18,35%	308 20,81%	381 19,80%	454 19,87%	418 18,72%	346 21,40%	368 19,83%

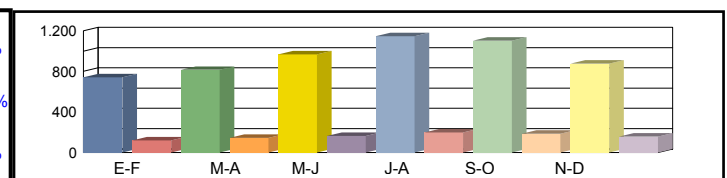

Coeficientes	N							
	L							
Coeficiente	S							

Los datos en color negro corresponden al total de vehículos y los datos en color azul corresponden a vehículos pesados (en %)



Castilla-La Mancha

Consejería de Fomento

Estación: GU-14c
Carretera: CM-1101 p.k. 2,00 **Provincia:** GUADALAJARA
Ubicación: Enlace A2 - Mandayona
Año: 2023
Tipo: COBERTURA

Dirección General de Carreteras

Ene-Feb	Mar-Abr	May-Jun	Jul-Ago	Sep-Oct	Nov-Dic	IMD
---------	---------	---------	---------	---------	---------	-----

Media Domingos	00h-24h	1.547 14,87%	1.366 13,13%	1.611 15,48%	1.389 13,35%	1.590 15,28%	1.747 16,79%	1.542 14,82%
	06h-22h	1.379 13,66%	1.239 12,27%	1.375 13,62%	1.315 13,02%	1.460 14,46%	1.606 15,90%	1.396 13,82%
	08h-14h	656 16,97%	632 16,35%	580 14,99%	574 14,85%	419 10,83%	855 22,12%	619 16,02%

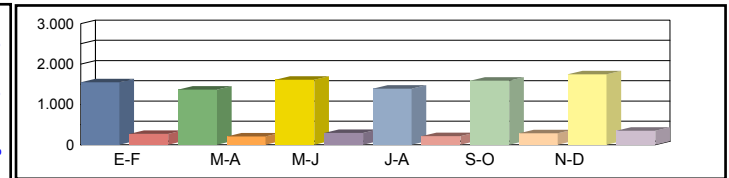

Media Sábados	00h-24h	1.787 17,17%	2.228 21,42%	2.118 20,35%	2.545 24,46%	2.216 21,30%	2.342 22,51%	2.206 21,20%
	06h-22h	1.644 16,28%	2.088 20,68%	2.004 19,84%	2.230 22,08%	2.043 20,24%	2.120 21,00%	2.022 20,02%
	08h-14h	829 21,43%	859 22,22%	861 22,26%	1.165 30,13%	1.179 30,49%	735 19,02%	938 24,26%

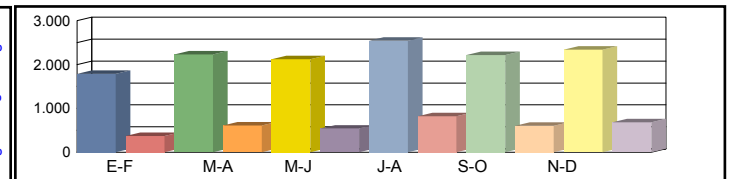

Media Laborales	00h-24h	1.557 14,96%	1.675 16,10%	1.324 12,72%	1.815 17,45%	1.621 15,58%	1.648 15,84%	1.607 15,44%
	06h-22h	1.414 14,00%	1.508 14,93%	1.169 11,57%	1.649 16,33%	1.483 14,69%	1.553 15,38%	1.463 14,49%
	08h-14h	661 17,10%	737 19,06%	545 14,09%	731 18,90%	695 17,97%	705 18,24%	679 17,56%

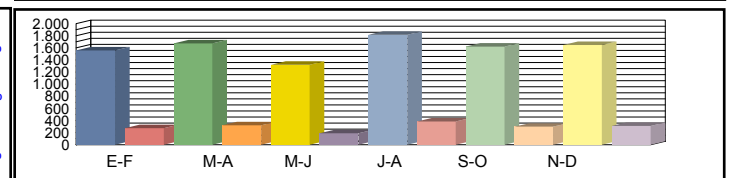

Media Diaria	00h-24h	1.588 15,27%	1.749 15,62%	1.399 15,81%	1.952 16,09%	1.724 15,91%	1.795 16,30%	1.701 15,83%
	06h-22h	1.442 14,28%	1.584 14,71%	1.234 14,78%	1.768 15,02%	1.584 14,96%	1.694 15,27%	1.551 14,84%
	08h-14h	684 17,70%	764 17,72%	559 17,53%	797 18,64%	736 18,11%	746 18,09%	714 17,96%

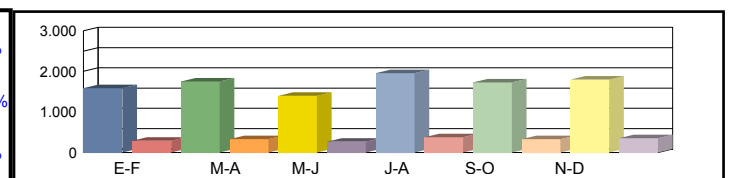

Coeficientes	N							
	L							
Coeficiente	S							

Los datos en color negro corresponden al total de vehículos y los datos en color azul corresponden a vehículos pesados (en %)



Castilla-La Mancha

Consejería de Fomento

Estación: GU-14g
Carretera: CM-2011 p.k. 33,00 **Provincia:** GUADALAJARA
Ubicación: Masegoso de Tajuña - Brihuega
Año: 2023
Tipo: COBERTURA

Dirección General de Carreteras

	Ene-Feb	Mar-Abr	May-Jun	Jul-Ago	Sep-Oct	Nov-Dic	IMD
--	---------	---------	---------	---------	---------	---------	-----

Media Domingos	00h-24h	565 14,11%	595 14,86%	514 12,85%	601 15,02%	722 18,04%	621 15,53%	603 15,07%
	06h-22h	516 10,64%	499 10,30%	447 9,22%	500 10,32%	646 13,33%	547 11,29%	526 10,85%
	08h-14h	199 11,62%	140 8,18%	154 9,00%	150 8,74%	232 13,50%	170 9,91%	174 10,16%

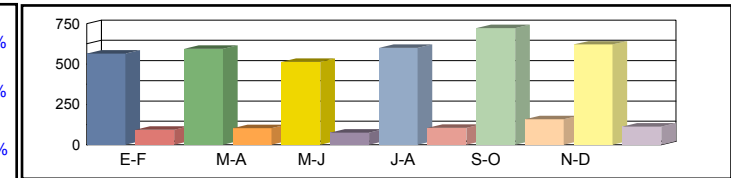

Media Sábados	00h-24h	620 15,51%	585 14,63%	591 14,77%	410 10,26%	520 13,00%	558 13,96%	547 13,69%
	06h-22h	566 11,67%	522 10,77%	510 10,52%	356 7,35%	436 9,00%	483 9,97%	479 9,88%
	08h-14h	231 13,44%	237 13,84%	206 11,98%	144 8,36%	172 10,00%	227 13,23%	203 11,81%

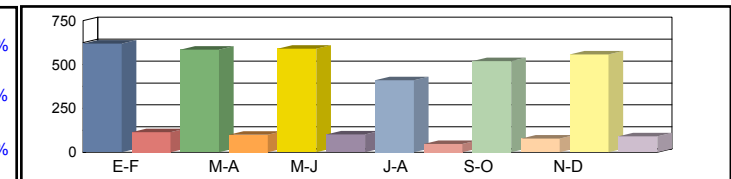

Media Laborales	00h-24h	395 9,87%	375 9,38%	360 9,01%	534 13,35%	413 10,31%	382 9,56%	410 10,25%
	06h-22h	341 7,04%	329 6,79%	319 6,59%	447 9,23%	367 7,57%	340 7,02%	357 7,38%
	08h-14h	131 7,63%	130 7,56%	117 6,83%	157 9,14%	143 8,33%	145 8,44%	137 7,99%

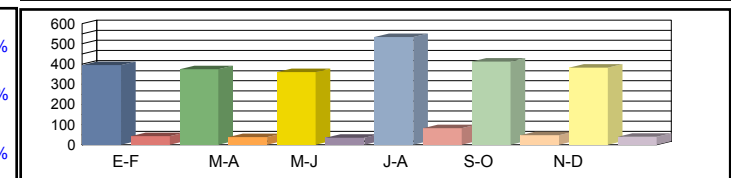

Media Diaria	00h-24h	451 11,28%	428 11,27%	401 11,00%	577 10,66%	480 11,49%	436 11,26%	462 11,16%
	06h-22h	398 8,22%	376 8,04%	356 7,85%	480 7,55%	428 8,22%	390 8,06%	405 7,99%
	08h-14h	155 9,03%	146 8,60%	129 8,45%	162 7,90%	165 8,81%	166 8,76%	154 8,59%

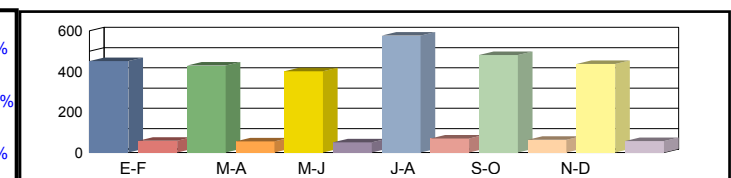

Coeficientes	N							
	L							
Coeficiente	S							

Los datos en color negro corresponden al total de vehículos y los datos en color azul corresponden a vehículos pesados (en %)



Castilla-La Mancha

Consejería de Fomento

Estación: GU-14m
Carretera: CM-2005 p.k. 44,00 **Provincia:** GUADALAJARA
Ubicación: Brihuega - Int. N-204
Año: 2023
Tipo: COBERTURA

Dirección General de Carreteras

	Ene-Feb	Mar-Abr	May-Jun	Jul-Ago	Sep-Oct	Nov-Dic	IMD
--	---------	---------	---------	---------	---------	---------	-----

Media Domingos	00h-24h	320 25,53%	337 26,88%	292 23,25%	341 27,16%	409 32,62%	352 28,08%	342 27,25%
	06h-22h	292 20,37%	282 19,71%	253 17,65%	283 19,75%	365 25,51%	309 21,60%	297 20,77%
	08h-14h	132 29,75%	93 20,94%	103 23,04%	100 22,39%	154 34,57%	113 25,35%	116 26,01%

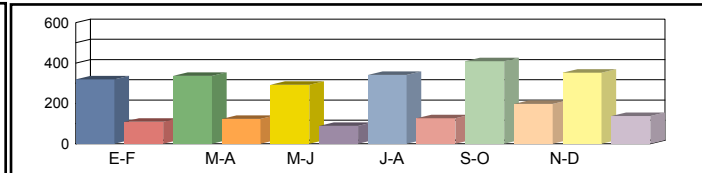

Media Sábados	00h-24h	352 28,05%	332 26,46%	335 26,71%	233 18,56%	295 23,51%	317 25,24%	311 24,75%
	06h-22h	320 22,34%	295 20,61%	288 20,13%	202 14,08%	247 17,23%	273 19,08%	271 18,91%
	08h-14h	153 34,41%	158 35,42%	136 30,65%	95 21,41%	114 25,60%	151 33,87%	134 30,23%

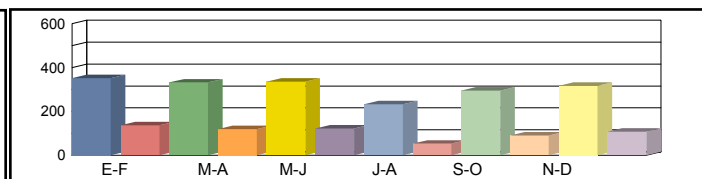

Media Laborales	00h-24h	224 17,86%	213 16,96%	204 16,29%	303 24,14%	234 18,66%	217 17,29%	232 18,53%
	06h-22h	193 13,47%	186 13,00%	181 12,61%	253 17,68%	208 14,50%	193 13,44%	202 14,12%
	08h-14h	87 19,54%	86 19,35%	78 17,47%	104 23,39%	95 21,33%	96 21,61%	91 20,45%

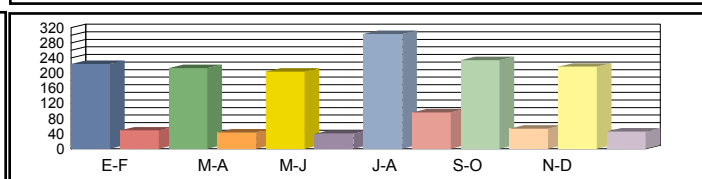

Media Diaria	00h-24h	256 20,41%	243 20,38%	227 19,89%	327 19,29%	272 20,77%	248 20,37%	262 20,18%
	06h-22h	225 15,72%	212 15,38%	202 15,02%	271 14,46%	243 15,73%	221 15,43%	229 15,29%
	08h-14h	103 23,12%	97 22,01%	86 21,63%	108 20,21%	110 22,55%	110 22,42%	102 21,99%

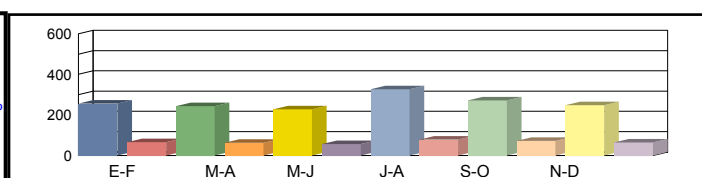

Coeficientes	N							
	L							
Coeficiente	S							

Los datos en color negro corresponden al total de vehículos y los datos en color azul corresponden a vehículos pesados (en %)



Castilla-La Mancha

Consejería de Fomento

Estación: GU-14n
Carretera: CM-2115 p.k. 2,86 **Provincia:** GUADALAJARA
Ubicación: Gárgoles - Trillo
Año: 2023
Tipo: PRIMARIA

Dirección General de Carreteras

	Ene-Feb	Mar-Abr	May-Jun	Jul-Ago	Sep-Oct	Nov-Dic	IMD
--	---------	---------	---------	---------	---------	---------	-----

Media Domingos	00h-24h	560 5,36%	1.009 3,27%	799 5,01%	1.404 1,78%	985 4,47%	1.216 3,95%	996 3,97%
	06h-22h	505 4,55%	942 2,87%	748 3,07%	1.203 1,16%	911 3,29%	1.155 2,60%	911 2,92%
	08h-14h	181 6,08%	305 3,28%	228 3,07%	431 1,39%	345 3,19%	549 2,00%	340 3,17%

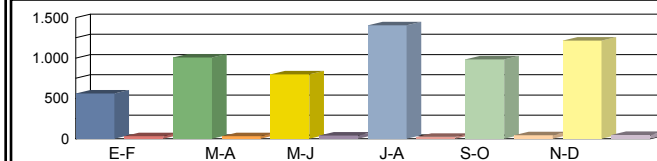

Media Sábados	00h-24h	733 6,28%	903 3,54%	873 5,27%	1.768 3,11%	890 6,18%	857 3,73%	1.004 4,69%
	06h-22h	617 5,51%	841 2,50%	818 4,28%	1.493 2,81%	774 4,01%	795 2,89%	890 3,67%
	08h-14h	263 4,18%	423 1,42%	373 1,34%	640 3,28%	414 3,38%	417 3,12%	422 2,79%

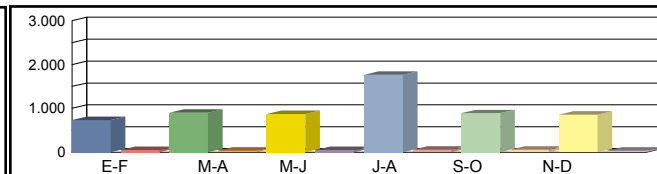

Media Laborales	00h-24h	744 10,22%	762 12,60%	766 14,10%	1.259 10,72%	838 15,51%	765 12,29%	856 12,57%
	06h-22h	671 9,09%	713 12,34%	704 12,50%	1.143 10,41%	758 14,38%	700 11,57%	782 11,72%
	08h-14h	316 9,18%	307 12,70%	291 12,71%	500 11,80%	332 14,76%	299 14,72%	341 12,65%

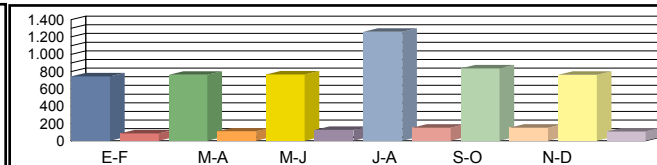

Media Diaria	00h-24h	716 9,08%	818 9,54%	785 11,34%	1.353 7,98%	867 12,34%	843 9,37%	897 9,94%
	06h-22h	640 8,13%	764 9,16%	726 9,78%	1.202 7,74%	782 11,13%	779 8,47%	816 9,07%
	08h-14h	289 8,30%	323 9,29%	293 9,56%	510 9,02%	346 11,27%	352 9,94%	352 9,56%

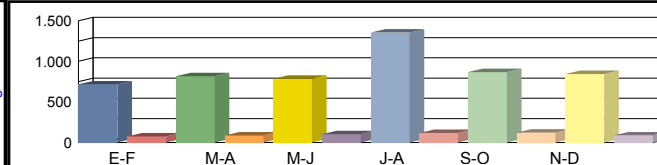

Coeficientes	N	1,10879	1,06872	1,08807	1,10149	1,10554	1,09286	
	L	1,15054	1,12336	1,11749	0,67990	1,02148	1,11895	
Coeficiente	S							1,04806

Los datos en color negro corresponden al total de vehículos y los datos en color azul corresponden a vehículos pesados (en %)



Castilla-La Mancha

Consejería de Fomento

Estación: GU-15a
Carretera: CM-2113 p.k. 19,50 **Provincia:** GUADALAJARA
Ubicación: Luzaga - Saelices de la Sal
Año: 2023
Tipo: COBERTURA

Dirección General de Carreteras

Ene-Feb	Mar-Abr	May-Jun	Jul-Ago	Sep-Oct	Nov-Dic	IMD
---------	---------	---------	---------	---------	---------	-----

Media Domingos	00h-24h	233 18,42%	245 19,40%	212 16,77%	248 19,59%	298 23,53%	256 20,26%	249 19,66%
	06h-22h	192 17,86%	186 17,28%	166 15,47%	186 17,32%	240 22,36%	204 18,94%	196 18,21%
	08h-14h	90 10,32%	63 7,27%	70 7,99%	68 7,77%	104 11,99%	77 8,80%	79 9,02%

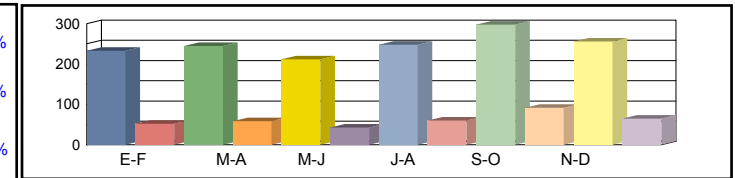

Media Sábados	00h-24h	256 20,23%	242 19,09%	244 19,27%	169 13,39%	215 16,96%	230 18,21%	226 17,86%
	06h-22h	211 19,59%	194 18,07%	190 17,65%	133 12,34%	162 15,10%	180 16,72%	178 16,58%
	08h-14h	104 11,94%	107 12,29%	93 10,64%	65 7,43%	77 8,88%	102 11,75%	91 10,49%

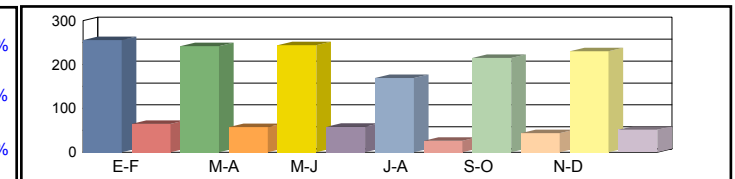

Media Laborales	00h-24h	126 9,93%	155 12,24%	163 12,88%	220 17,42%	170 13,46%	158 12,48%	165 13,07%
	06h-22h	90 8,39%	123 11,40%	127 11,81%	167 15,50%	137 12,71%	127 11,79%	128 11,93%
	08h-14h	42 4,86%	58 6,71%	59 6,78%	71 8,12%	64 7,40%	65 7,50%	60 6,89%

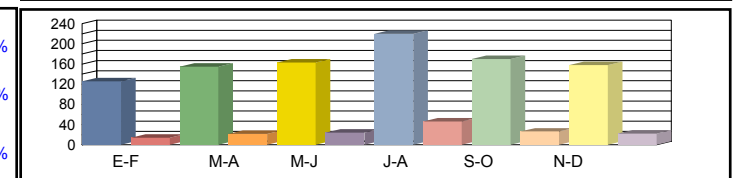

Media Diaria	00h-24h	144 14,72%	177 14,70%	182 14,35%	238 13,91%	198 14,99%	180 14,70%	186 14,56%
	06h-22h	105 13,79%	140 13,49%	142 13,17%	179 12,67%	160 13,79%	145 13,53%	145 13,41%
	08h-14h	50 8,02%	65 7,64%	65 7,50%	73 7,01%	74 7,82%	75 7,78%	67 7,63%

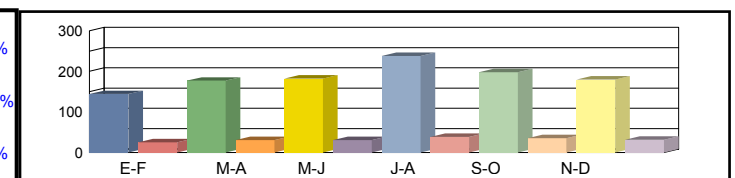

Coeficientes	N							
	L							
Coeficiente	S							

Los datos en color negro corresponden al total de vehículos y los datos en color azul corresponden a vehículos pesados (en %)



Castilla-La Mancha

Consejería de Fomento

Estación: GU-15b
Carretera: CM-2113 p.k. 24,00 **Provincia:** GUADALAJARA
Ubicación: Saelices de la Sal - Huertahernando
Año: 2023
Tipo: COBERTURA

Dirección General de Carreteras

Ene-Feb	Mar-Abr	May-Jun	Jul-Ago	Sep-Oct	Nov-Dic	IMD
---------	---------	---------	---------	---------	---------	-----

Media Domingos	00h-24h	326 9,40%	343 9,90%	297 8,57%	347 10,01%	416 12,02%	359 10,35%	348 10,04%
	06h-22h	265 8,64%	256 8,36%	229 7,49%	257 8,38%	331 10,82%	281 9,16%	270 8,81%
	08h-14h	125 5,97%	88 3,98%	97 6,88%	94 1,53%	145 3,10%	106 3,11%	109 4,10%

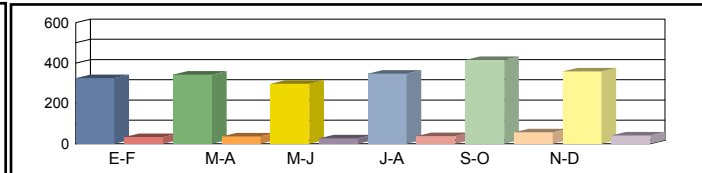

Media Sábados	00h-24h	358 10,33%	338 9,75%	341 9,84%	237 6,84%	300 8,66%	322 9,30%	316 9,12%
	06h-22h	290 9,48%	268 8,74%	262 8,54%	183 5,97%	224 7,31%	248 8,09%	246 8,02%
	08h-14h	144 6,47%	149 3,19%	129 9,63%	90 4,98%	107 4,14%	142 4,50%	127 5,48%

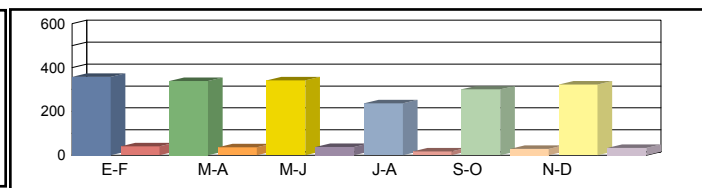

Media Laborales	00h-24h	176 5,07%	217 6,25%	228 6,58%	308 8,89%	238 6,87%	221 6,37%	231 6,67%
	06h-22h	124 4,06%	169 5,51%	175 5,71%	230 7,50%	188 6,15%	175 5,70%	177 5,77%
	08h-14h	59 6,25%	81 10,10%	82 0,00%	98 7,21%	89 11,06%	91 8,17%	83 8,56%

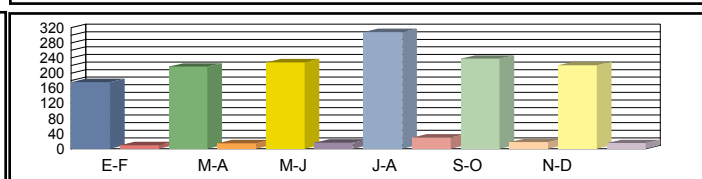

Media Diaria	00h-24h	201 7,52%	248 7,51%	254 7,33%	333 7,11%	277 7,65%	252 7,51%	261 7,44%
	06h-22h	145 6,67%	193 6,53%	195 6,37%	247 6,13%	219 6,67%	200 6,55%	200 6,49%
	08h-14h	70 7,65%	91 8,08%	91 10,15%	101 5,15%	103 7,56%	104 5,95%	93 7,43%

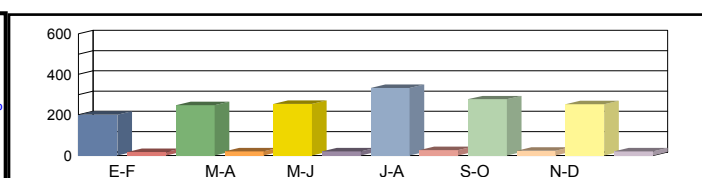

Coeficientes	N							
	L							
Coeficiente	S							

Los datos en color negro corresponden al total de vehículos y los datos en color azul corresponden a vehículos pesados (en %)



Castilla-La Mancha

Consejería de Fomento

Estación: GU-15e
Carretera: CM-2021 p.k. 32,00 **Provincia:** GUADALAJARA
Ubicación: Cifuentes - Saelices de la Sal
Año: 2023
Tipo: COBERTURA

Dirección General de Carreteras

	Ene-Feb	Mar-Abr	May-Jun	Jul-Ago	Sep-Oct	Nov-Dic	IMD
--	---------	---------	---------	---------	---------	---------	-----

Media Domingos	00h-24h	260 15,71%	274 16,54%	237 14,31%	277 16,71%	332 20,07%	286 17,28%	278 16,77%
	06h-22h	197 19,77%	190 19,14%	170 17,13%	191 19,18%	246 24,76%	208 20,97%	200 20,16%
	08h-14h	70 13,24%	49 9,32%	54 10,25%	53 9,96%	81 15,38%	60 11,28%	61 11,57%

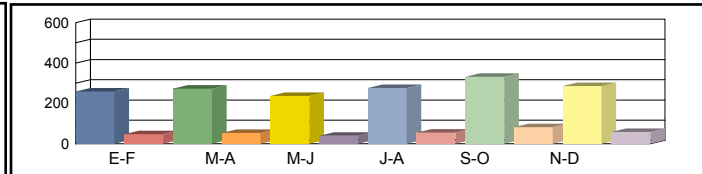

Media Sábados	00h-24h	286 17,26%	270 16,28%	272 16,44%	189 11,42%	240 14,47%	257 15,53%	252 15,23%
	06h-22h	216 21,69%	199 20,01%	194 19,54%	136 13,66%	166 16,72%	184 18,52%	182 18,36%
	08h-14h	81 15,31%	83 15,76%	72 13,64%	50 9,53%	60 11,39%	80 15,07%	71 13,45%

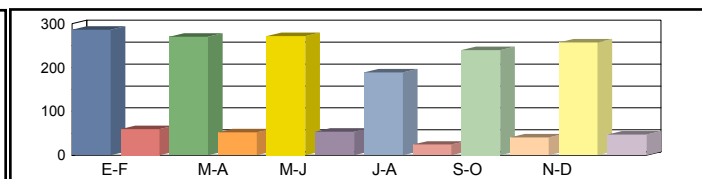

Media Laborales	00h-24h	140 8,47%	173 10,44%	182 10,99%	246 14,86%	190 11,48%	176 10,64%	184 11,15%
	06h-22h	92 9,29%	125 12,62%	130 13,08%	171 17,16%	140 14,07%	130 13,05%	131 13,21%
	08h-14h	33 6,23%	46 8,61%	46 8,70%	55 10,41%	50 9,49%	51 9,62%	47 8,84%

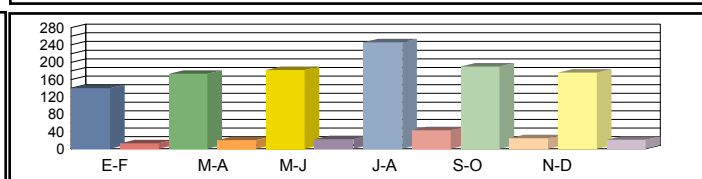

Media Diaria	00h-24h	160 12,56%	197 12,54%	203 12,24%	266 11,87%	221 12,78%	201 12,54%	208 12,42%
	06h-22h	107 15,26%	143 14,93%	145 14,58%	183 14,03%	163 15,27%	149 14,98%	148 14,84%
	08h-14h	39 10,29%	52 9,79%	51 9,62%	57 9,00%	58 10,04%	59 9,98%	53 9,79%

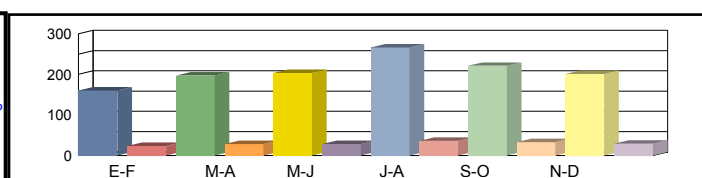

Coeficientes	N						
	L						
Coeficiente	S						

Los datos en color negro corresponden al total de vehículos y los datos en color azul corresponden a vehículos pesados (en %)



Castilla-La Mancha

Consejería de Fomento

Estación: GU-15f
Carretera: CM-2113 p.k. 38,00 **Provincia:** GUADALAJARA
Ubicación: Huertahernando - Buenafuente
Año: 2023
Tipo: COBERTURA

Dirección General de Carreteras

	Ene-Feb	Mar-Abr	May-Jun	Jul-Ago	Sep-Oct	Nov-Dic	IMD
--	---------	---------	---------	---------	---------	---------	-----

Media Domingos	00h-24h	103 19,85%	108 20,91%	94 18,08%	109 21,12%	132 25,37%	113 21,84%	110 21,20%
	06h-22h	83 22,00%	80 21,29%	72 19,05%	81 21,33%	104 27,54%	88 23,32%	85 22,42%
	08h-14h	49 23,79%	34 16,75%	38 18,42%	37 17,90%	57 27,64%	42 20,27%	43 20,79%

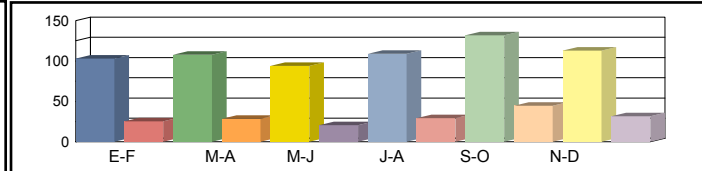

Media Sábados	00h-24h	113 21,81%	107 20,58%	108 20,77%	75 14,43%	95 18,28%	102 19,63%	100 19,25%
	06h-22h	91 24,12%	84 22,25%	82 21,74%	57 15,20%	70 18,60%	78 20,60%	77 20,42%
	08h-14h	56 27,52%	58 28,32%	50 24,51%	35 17,12%	42 20,47%	55 27,09%	49 24,17%

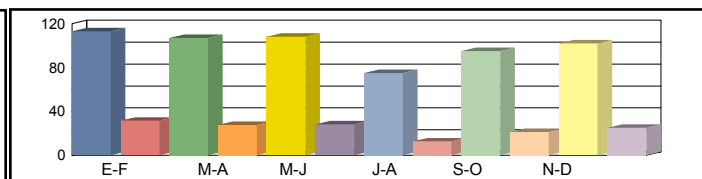

Media Laborales	00h-24h	56 10,71%	68 13,19%	72 13,89%	97 18,78%	75 14,51%	70 13,45%	73 14,09%
	06h-22h	39 10,33%	53 14,04%	55 14,55%	72 19,09%	59 15,65%	55 14,52%	56 14,69%
	08h-14h	23 11,19%	32 15,47%	32 15,63%	38 18,70%	35 17,05%	35 17,28%	32 15,89%

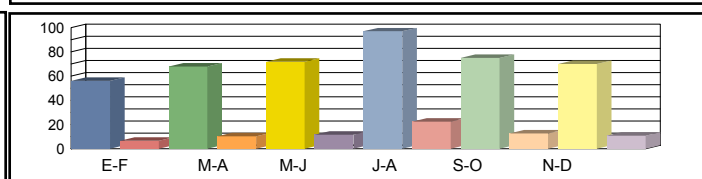

Media Diaria	00h-24h	64 15,87%	78 15,85%	80 15,47%	105 15,00%	87 16,16%	80 15,85%	82 15,70%
	06h-22h	46 16,98%	61 16,61%	61 16,22%	77 15,61%	69 16,98%	63 16,66%	63 16,51%
	08h-14h	27 18,49%	36 17,60%	35 17,29%	39 16,16%	40 18,03%	40 17,93%	36 17,58%

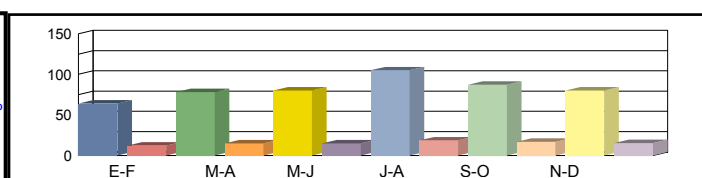

Coeficientes	N							
	L							
Coeficiente	S							

Los datos en color negro corresponden al total de vehículos y los datos en color azul corresponden a vehículos pesados (en %)



Castilla-La Mancha

Consejería de Fomento

Estación: GU-15g
Carretera: CM-2113 p.k. 49,20 **Provincia:** GUADALAJARA
Ubicación: Buenafuente - CM-2015 (Villar de Cobeta)
Año: 2023
Tipo: COBERTURA

Dirección General de Carreteras

	Ene-Feb	Mar-Abr	May-Jun	Jul-Ago	Sep-Oct	Nov-Dic	IMD
--	---------	---------	---------	---------	---------	---------	-----

Media 00h-24h
Domingos 06h-22h
08h-14h

169	26,65%	178	28,07%	154	24,27%	179	28,35%	216	34,06%	186	29,32%	180	28,45%
133	20,62%	129	19,96%	115	17,86%	129	20,00%	167	25,82%	141	21,87%	136	21,02%
49	9,51%	34	6,70%	38	7,37%	37	7,16%	57	11,06%	42	8,11%	43	8,32%

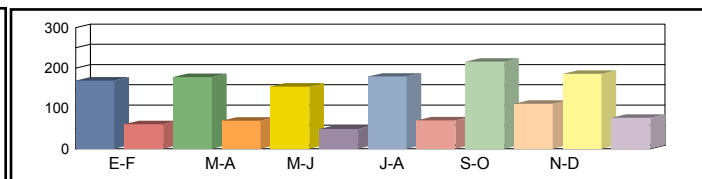

Media 00h-24h
Sábados 06h-22h
08h-14h

185	29,28%	175	27,63%	176	27,89%	123	19,37%	155	24,54%	167	26,35%	164	25,84%
146	22,62%	135	20,86%	132	20,38%	92	14,25%	113	17,44%	125	19,31%	124	19,14%
56	11,01%	58	11,33%	50	9,81%	35	6,85%	42	8,19%	55	10,83%	49	9,67%

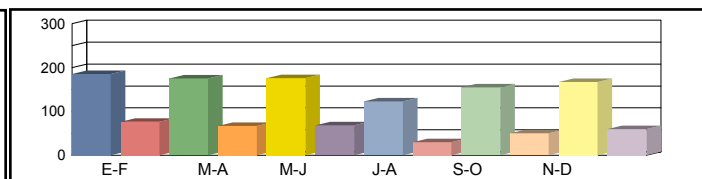

Media 00h-24h
Laborales 06h-22h
08h-14h

91	14,37%	112	17,71%	108	17,01%	160	25,21%	118	18,64%	114	18,05%	117	18,50%
63	9,69%	85	13,16%	82	12,77%	115	17,89%	88	13,64%	88	13,61%	87	13,46%
23	4,48%	32	6,19%	29	5,59%	38	7,48%	32	6,25%	35	6,91%	32	6,15%

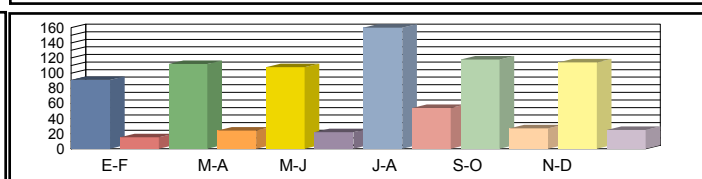

Media 00h-24h
Diaria 06h-22h
08h-14h

104	21,31%	128	21,27%	120	20,77%	173	20,14%	137	21,69%	130	21,27%	132	21,07%
74	15,92%	97	15,57%	91	15,20%	123	14,63%	103	15,92%	101	15,62%	98	15,48%
27	7,40%	36	7,04%	32	6,92%	39	6,47%	37	7,21%	40	7,17%	35	7,03%

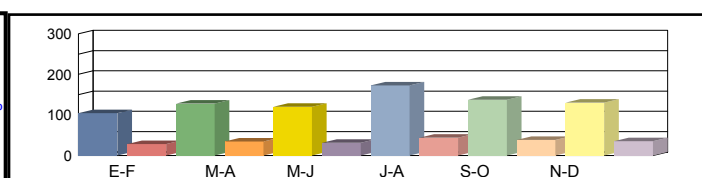

Coeficientes N
L
Coeficiente S

Los datos en color negro corresponden al total de vehículos y los datos en color azul corresponden a vehículos pesados (en %)



Castilla-La Mancha

Consejería de Fomento

Estación: GU-15h
Carretera: CM-2120 p.k. 26,00 **Provincia:** GUADALAJARA
Ubicación: Cobeta - Buenafuente
Año: 2023
Tipo: COBERTURA

Dirección General de Carreteras

	Ene-Feb	Mar-Abr	May-Jun	Jul-Ago	Sep-Oct	Nov-Dic	IMD
--	---------	---------	---------	---------	---------	---------	-----

Media Domingos	00h-24h	121 15,13%	128 15,94%	111 13,78%	129 16,10%	155 19,34%	134 16,65%	130 16,16%
	06h-22h	101 20,31%	98 19,66%	88 17,60%	98 19,70%	127 25,43%	107 21,54%	103 20,71%
	08h-14h	50 18,45%	35 12,99%	39 14,29%	38 13,89%	58 21,44%	43 15,73%	44 16,13%

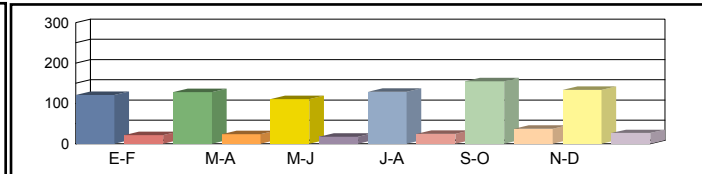

Media Sábados	00h-24h	134 16,63%	126 15,69%	127 15,84%	88 11,00%	112 13,94%	120 14,97%	118 14,68%
	06h-22h	111 22,28%	102 20,55%	100 20,07%	70 14,03%	86 17,18%	95 19,02%	94 18,86%
	08h-14h	58 21,35%	60 21,97%	52 19,02%	36 13,28%	43 15,88%	57 21,01%	51 18,75%

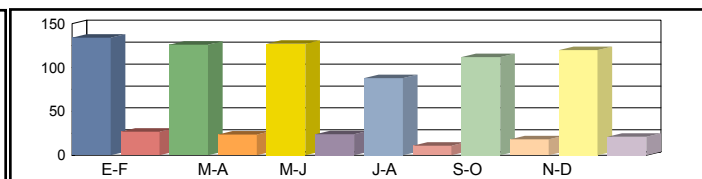

Media Laborales	00h-24h	66 8,16%	81 10,06%	85 10,59%	115 14,31%	89 11,06%	82 10,25%	86 10,74%
	06h-22h	48 9,54%	65 12,96%	67 13,43%	88 17,63%	72 14,45%	67 13,41%	68 13,57%
	08h-14h	24 8,68%	33 12,00%	33 12,12%	40 14,51%	36 13,23%	36 13,40%	34 12,33%

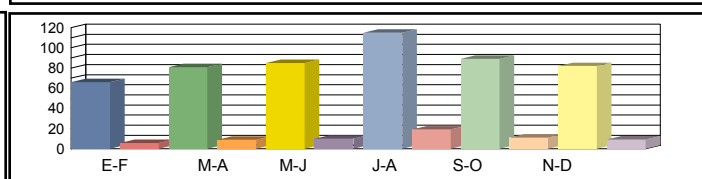

Media Diaria	00h-24h	75 12,10%	92 12,08%	95 11,79%	124 11,44%	104 12,32%	94 12,08%	97 11,97%
	06h-22h	56 15,68%	74 15,34%	75 14,98%	94 14,41%	84 15,68%	77 15,39%	77 15,25%
	08h-14h	28 14,34%	37 13,65%	37 13,42%	41 12,54%	42 13,99%	41 13,91%	38 13,64%

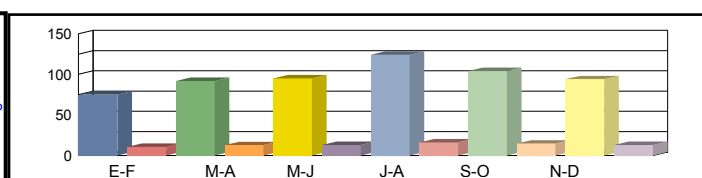

Coeficientes	N							
	L							
Coeficiente	S							

Los datos en color negro corresponden al total de vehículos y los datos en color azul corresponden a vehículos pesados (en %)



Castilla-La Mancha

Consejería de Fomento

Estación: GU-15i
Carretera: CM-2015 p.k. 70,00 **Provincia:** GUADALAJARA
Ubicación: Zaorejas - Torrecilla
Año: 2023
Tipo: COBERTURA

Dirección General de Carreteras

Ene-Feb	Mar-Abr	May-Jun	Jul-Ago	Sep-Oct	Nov-Dic	IMD
---------	---------	---------	---------	---------	---------	-----

Media Domingos	00h-24h	306 30,06%	322 31,66%	279 27,38%	325 31,98%	391 38,41%	337 33,07%	327 32,09%
	06h-22h	257 33,80%	249 32,71%	223 29,28%	249 32,78%	322 42,32%	273 35,84%	262 34,46%
	08h-14h	128 29,00%	90 20,41%	99 22,46%	96 21,82%	149 33,69%	109 24,72%	112 25,35%

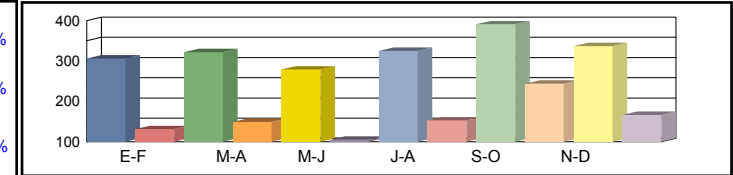

Media Sábados	00h-24h	336 33,03%	317 31,16%	320 31,45%	222 21,85%	282 27,68%	303 29,72%	297 29,15%
	06h-22h	282 37,07%	260 34,20%	254 33,41%	178 23,35%	217 28,59%	241 31,65%	239 31,38%
	08h-14h	148 33,55%	152 34,53%	132 29,88%	92 20,87%	110 24,96%	146 33,02%	130 29,47%

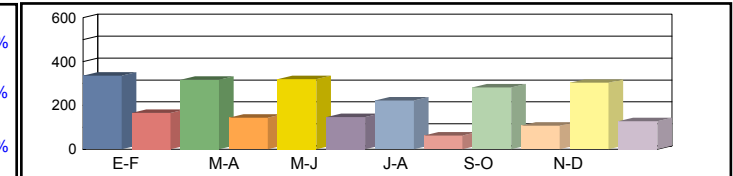

Media Laborales	00h-24h	165 16,21%	203 19,97%	195 19,19%	289 28,43%	214 21,03%	207 20,36%	212 20,86%
	06h-22h	121 15,88%	164 21,57%	159 20,93%	223 29,33%	170 22,35%	170 22,31%	168 22,06%
	08h-14h	60 13,64%	83 18,86%	75 17,03%	101 22,80%	84 19,05%	93 21,06%	83 18,74%

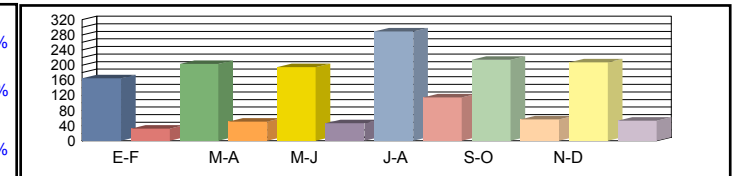

Media Diaria	00h-24h	189 24,03%	232 23,99%	217 23,42%	312 22,71%	249 24,46%	236 23,99%	239 23,77%
	06h-22h	141 26,09%	187 25,52%	177 24,92%	239 23,99%	198 26,10%	195 25,61%	190 25,37%
	08h-14h	71 22,54%	93 21,45%	83 21,08%	104 19,70%	97 21,98%	107 21,85%	92 21,44%

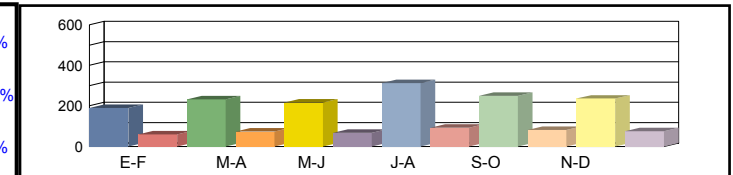

Coeficientes	N						
	L						
Coeficiente	S						

Los datos en color negro corresponden al total de vehículos y los datos en color azul corresponden a vehículos pesados (en %)



Castilla-La Mancha

Consejería de Fomento

Estación: GU-16
Carretera: CM-210 p.k. 113,10 **Provincia:** GUADALAJARA
Ubicación: Molina de Aragón - Cillas
Año: 2023
Tipo: PRIMARIA

Dirección General de Carreteras

	Ene-Feb	Mar-Abr	May-Jun	Jul-Ago	Sep-Oct	Nov-Dic	IMD
--	---------	---------	---------	---------	---------	---------	-----

Media Domingos	00h-24h	395 4,30%	543 6,45%	548 9,49%	655 5,50%	578 7,96%	699 5,29%	570 6,50%
	06h-22h	319 4,39%	473 5,71%	497 7,65%	610 4,26%	525 7,43%	653 3,52%	513 5,49%
	08h-14h	136 5,88%	198 2,53%	184 6,52%	242 4,96%	237 8,86%	293 2,05%	215 5,13%

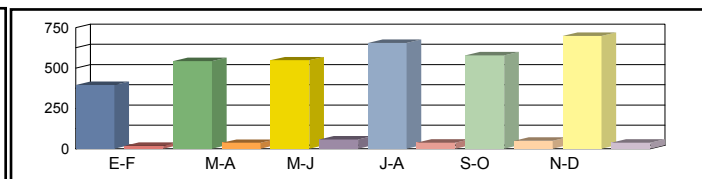

Media Sábados	00h-24h	396 7,58%	546 5,86%	546 7,88%	961 4,37%	840 6,43%	695 6,47%	664 6,43%
	06h-22h	321 6,23%	514 4,67%	481 6,44%	934 3,75%	773 5,95%	668 4,94%	615 5,33%
	08h-14h	162 5,56%	241 3,73%	204 4,41%	486 2,67%	370 6,76%	333 3,30%	299 4,41%

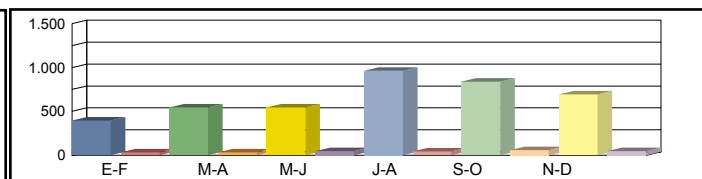

Media Laborales	00h-24h	606 7,76%	820 7,93%	703 10,53%	964 5,81%	788 7,36%	688 7,99%	762 7,90%
	06h-22h	539 6,49%	756 6,22%	649 9,55%	895 5,03%	744 6,32%	631 5,86%	702 6,58%
	08h-14h	268 5,60%	383 4,44%	318 6,60%	437 5,03%	349 5,44%	303 5,61%	343 5,45%

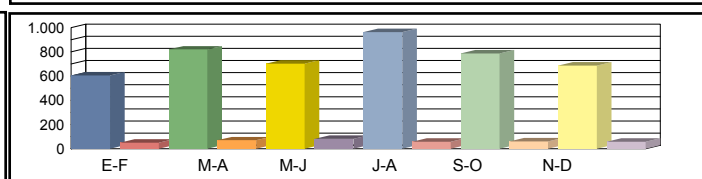

Media Diaria	00h-24h	545 7,34%	742 7,55%	658 10,03%	920 5,54%	766 7,31%	691 7,38%	720 7,53%
	06h-22h	476 6,30%	681 6,02%	603 8,96%	860 4,77%	717 6,42%	639 5,32%	663 6,30%
	08h-14h	234 5,56%	336 4,17%	283 6,36%	416 4,57%	336 5,95%	305 4,59%	318 5,20%

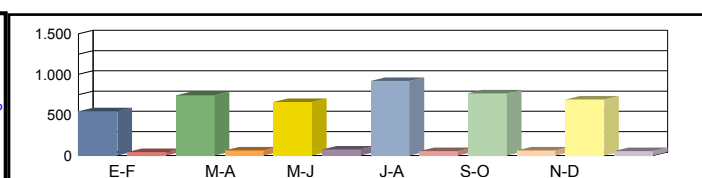

Coeficientes	N	1,12430	1,08466	1,08320	1,07709	1,05914	1,09033	
	L	1,25743	0,92927	1,08393	0,79046	0,96701	1,10756	
Coeficiente	S							0,94563

Los datos en color negro corresponden al total de vehículos y los datos en color azul corresponden a vehículos pesados (en %)



Castilla-La Mancha

Consejería de Fomento

Estación: GU-16a
Carretera: CM-2122 p.k. 5,00 **Provincia:** GUADALAJARA
Ubicación: Cillas - Límite Provincia con Zaragoza
Año: 2023
Tipo: COBERTURA

Dirección General de Carreteras

	Ene-Feb	Mar-Abr	May-Jun	Jul-Ago	Sep-Oct	Nov-Dic	IMD
--	---------	---------	---------	---------	---------	---------	-----

Media Domingos	00h-24h	241 6,55%	243 6,61%	276 7,53%	236 6,43%	251 6,82%	336 9,14%	264 7,18%
	06h-22h	186 5,08%	192 5,27%	228 6,25%	196 5,38%	203 5,55%	283 7,75%	215 5,88%
	08h-14h	113 1,80%	114 1,82%	126 2,01%	113 1,80%	137 2,18%	186 2,97%	132 2,10%

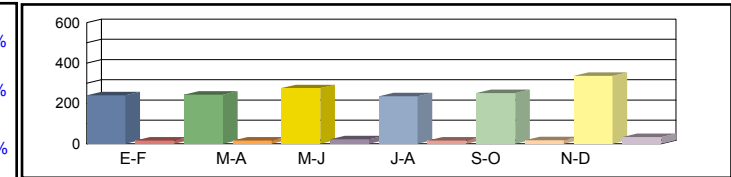

Media Sábados	00h-24h	241 6,57%	244 6,65%	275 7,50%	347 9,44%	364 9,91%	334 9,09%	301 8,19%
	06h-22h	187 5,11%	209 5,72%	221 6,05%	301 8,23%	299 8,17%	290 7,93%	251 6,87%
	08h-14h	134 2,14%	139 2,22%	140 2,23%	227 3,61%	214 3,41%	212 3,38%	178 2,83%

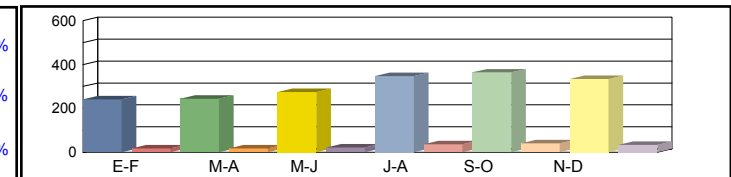

Media Laborales	00h-24h	264 7,19%	357 9,72%	306 8,34%	420 11,43%	332 9,04%	300 8,16%	330 8,98%
	06h-22h	213 5,82%	298 8,16%	256 7,01%	353 9,67%	277 7,58%	249 6,81%	274 7,51%
	08h-14h	152 2,42%	217 3,45%	180 2,87%	247 3,94%	194 3,09%	171 2,73%	194 3,08%

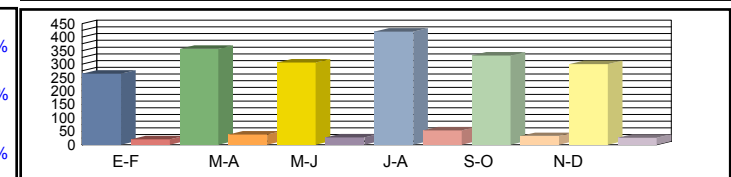

Media Diaria	00h-24h	243 8,33%	330 8,35%	291 8,60%	405 8,72%	325 8,84%	301 9,06%	316 8,65%
	06h-22h	193 6,87%	275 6,98%	242 7,17%	343 7,36%	269 7,38%	251 7,65%	262 7,24%
	08h-14h	136 2,77%	196 2,79%	164 2,81%	238 2,98%	189 3,01%	172 3,12%	182 2,91%

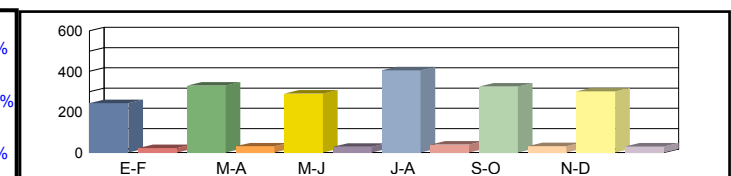

Coeficientes	N							
	L							
Coeficiente	S							

Los datos en color negro corresponden al total de vehículos y los datos en color azul corresponden a vehículos pesados (en %)



Castilla-La Mancha

Consejería de Fomento

Estación: GU-16b
Carretera: CM-210 p.k. 119,00 **Provincia:** GUADALAJARA
Ubicación: Cillas - Milmarcos
Año: 2023
Tipo: COBERTURA

Dirección General de Carreteras

Ene-Feb	Mar-Abr	May-Jun	Jul-Ago	Sep-Oct	Nov-Dic	IMD
---------	---------	---------	---------	---------	---------	-----

Media 00h-24h
 Domingos 06h-22h
 08h-14h

124 4,24%	125 4,28%	142 4,87%	122 4,16%	129 4,41%	173 5,92%	136 4,65%
103 3,50%	106 3,63%	126 4,31%	109 3,71%	112 3,83%	156 5,34%	119 4,05%
42 2,39%	43 2,42%	47 2,67%	42 2,39%	51 2,90%	70 3,95%	49 2,79%

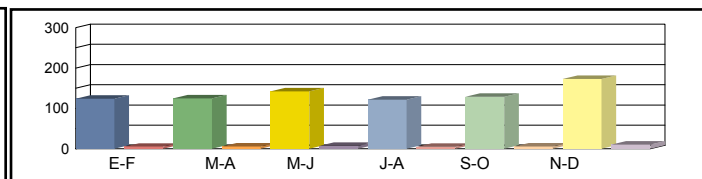

Media 00h-24h
 Sábados 06h-22h
 08h-14h

124 4,25%	126 4,30%	142 4,85%	179 6,11%	188 6,41%	172 5,88%	155 5,30%
103 3,53%	115 3,95%	122 4,17%	166 5,68%	165 5,64%	160 5,47%	138 4,74%
51 2,85%	52 2,95%	53 2,96%	85 4,80%	80 4,53%	80 4,49%	67 3,76%

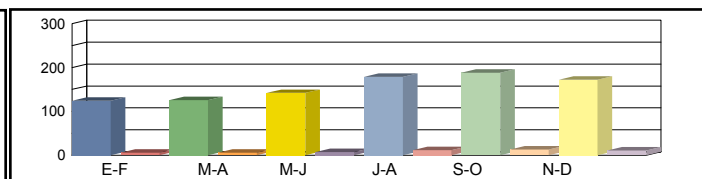

Media 00h-24h
 Laborales 06h-22h
 08h-14h

136 4,65%	171 5,85%	158 5,40%	216 7,40%	177 6,05%	154 5,28%	169 5,77%
117 4,01%	153 5,23%	141 4,83%	195 6,67%	162 5,54%	138 4,70%	151 5,16%
57 3,21%	73 4,11%	68 3,81%	93 5,24%	74 4,18%	64 3,63%	72 4,03%

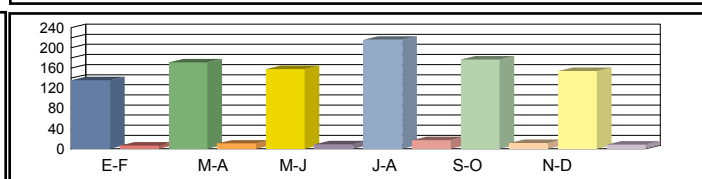

Media 00h-24h
 Diaria 06h-22h
 08h-14h

125 5,39%	158 5,40%	150 5,57%	208 5,64%	173 5,72%	154 5,86%	161 5,60%
106 4,74%	141 4,82%	133 4,95%	189 5,08%	158 5,09%	139 5,28%	144 4,99%
51 3,68%	66 3,70%	62 3,74%	90 3,96%	72 4,00%	64 4,14%	68 3,87%

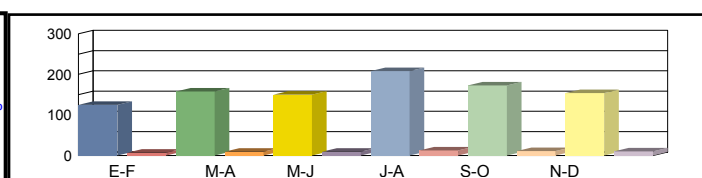

Coeficientes N
 L
 Coeficiente S

Los datos en color negro corresponden al total de vehículos y los datos en color azul corresponden a vehículos pesados (en %)



Castilla-La Mancha

Consejería de Fomento

Estación: GU-16d
Carretera: CM-210 p.k. 131,00 **Provincia:** GUADALAJARA
Ubicación: Milmarcos - Límite Provincial de Zaragoza
Año: 2023
Tipo: COBERTURA

Dirección General de Carreteras

	Ene-Feb	Mar-Abr	May-Jun	Jul-Ago	Sep-Oct	Nov-Dic	IMD
--	---------	---------	---------	---------	---------	---------	-----

Media Domingos	00h-24h	169 7,15%	171 7,22%	194 8,22%	166 7,03%	176 7,45%	236 9,99%	185 7,84%
	06h-22h	143 4,40%	148 4,57%	176 5,42%	151 4,66%	156 4,81%	218 6,72%	165 5,10%
	08h-14h	63 5,38%	64 5,46%	70 6,02%	63 5,39%	76 6,53%	104 8,89%	73 6,28%

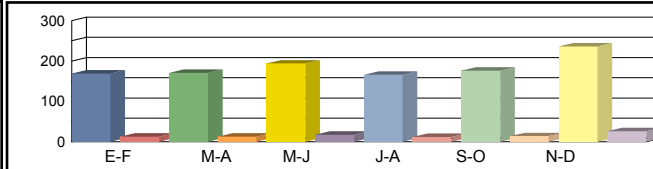

Media Sábados	00h-24h	169 7,17%	171 7,26%	193 8,19%	243 10,31%	256 10,82%	234 9,93%	211 8,95%
	06h-22h	144 4,43%	161 4,96%	170 5,24%	231 7,14%	230 7,09%	223 6,87%	193 5,96%
	08h-14h	75 6,41%	77 6,64%	78 6,67%	126 10,82%	119 10,20%	118 10,11%	99 8,47%

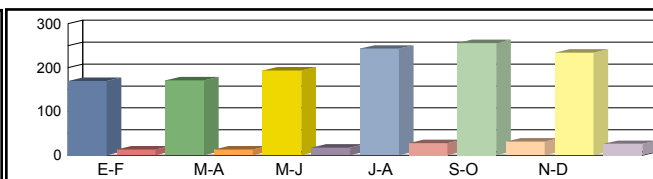

Media Laborales	00h-24h	185 7,85%	233 9,87%	215 9,11%	295 12,49%	241 10,21%	210 8,91%	230 9,74%
	06h-22h	164 5,05%	213 6,57%	197 6,08%	272 8,38%	226 6,97%	191 5,91%	210 6,49%
	08h-14h	84 7,23%	108 9,26%	100 8,58%	138 11,80%	110 9,42%	95 8,18%	106 9,08%

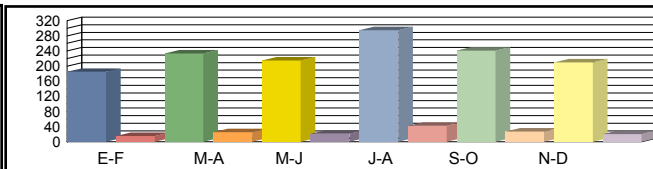

Media Diaria	00h-24h	171 9,10%	215 9,12%	205 9,40%	285 9,53%	236 9,66%	211 9,90%	220 9,45%
	06h-22h	149 5,96%	196 6,06%	186 6,22%	264 6,38%	220 6,39%	193 6,64%	201 6,27%
	08h-14h	75 8,30%	97 8,34%	91 8,43%	133 8,93%	107 9,00%	96 9,33%	100 8,72%

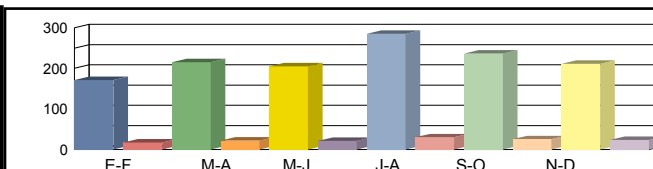

Coeficientes	N							
	L							
Coeficiente	S							

Los datos en color negro corresponden al total de vehículos y los datos en color azul corresponden a vehículos pesados (en %)



Castilla-La Mancha

Consejería de Fomento

Estación: GU-16I
Carretera: CM-2107 p.k. 27,00 **Provincia:** GUADALAJARA
Ubicación: Turmiel - Milmarcos
Año: 2023
Tipo: COBERTURA

Dirección General de Carreteras

	Ene-Feb	Mar-Abr	May-Jun	Jul-Ago	Sep-Oct	Nov-Dic	IMD
--	---------	---------	---------	---------	---------	---------	-----

Media Domingos	00h-24h	72 6,52%	73 6,59%	83 7,50%	71 6,41%	75 6,79%	101 9,10%	79 7,15%
	06h-22h	52 7,73%	54 8,01%	64 9,51%	55 8,18%	57 8,45%	80 11,79%	60 8,95%
	08h-14h	15 6,97%	15 7,07%	16 7,80%	15 6,98%	18 8,46%	24 11,53%	17 8,14%

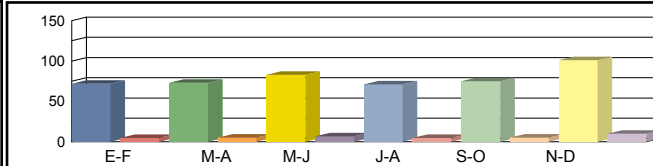

Media Sábados	00h-24h	73 6,54%	74 6,62%	83 7,47%	104 9,40%	110 9,87%	101 9,05%	91 8,16%
	06h-22h	53 7,78%	59 8,71%	62 9,20%	85 12,53%	84 12,44%	82 12,06%	71 10,45%
	08h-14h	17 8,31%	18 8,61%	18 8,65%	29 14,02%	28 13,21%	27 13,10%	23 10,98%

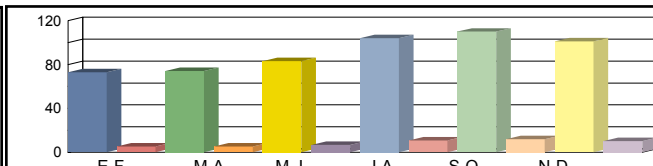

Media Laborales	00h-24h	80 7,16%	100 9,00%	92 8,30%	127 11,39%	103 9,31%	90 8,13%	99 8,88%
	06h-22h	60 8,86%	78 11,54%	72 10,67%	99 14,71%	83 12,23%	70 10,37%	77 11,40%
	08h-14h	20 9,38%	25 12,00%	23 11,13%	32 15,29%	25 12,21%	22 10,60%	24 11,77%

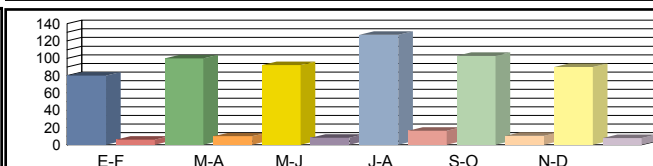

Media Diaria	00h-24h	74 8,29%	92 8,32%	88 8,57%	123 8,69%	101 8,81%	90 9,02%	95 8,62%
	06h-22h	54 10,46%	72 10,63%	68 10,92%	96 11,20%	81 11,23%	71 11,65%	74 11,01%
	08h-14h	18 10,75%	23 10,81%	21 10,92%	31 11,57%	24 11,67%	22 12,09%	23 11,30%

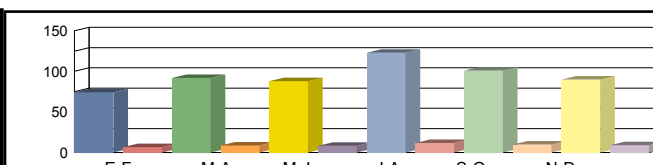

Coeficientes	N						
	L						
Coeficiente	S						

Los datos en color negro corresponden al total de vehículos y los datos en color azul corresponden a vehículos pesados (en %)



Castilla-La Mancha

Consejería de Fomento

Estación: GU-17a
Carretera: CM-1007 p.k. 2,26 **Provincia:** GUADALAJARA
Ubicación: Guadalajara - Cabanillas del Campo
Año: 2023
Tipo: PRIMARIA

Dirección General de Carreteras

	Ene-Feb	Mar-Abr	May-Jun	Jul-Ago	Sep-Oct	Nov-Dic	IMD
--	---------	---------	---------	---------	---------	---------	-----

Media Domingos	00h-24h	6.320 1,23%	6.280 1,93%	7.284 2,65%	5.238 1,72%	5.885 0,97%	5.292 1,66%	6.050 1,69%
	06h-22h	5.493 0,62%	5.281 1,82%	5.900 2,68%	4.179 1,56%	4.919 0,87%	4.189 1,84%	4.994 1,56%
	08h-14h	2.206 0,36%	2.438 1,15%	2.053 2,34%	986 2,74%	1.764 1,30%	1.290 2,02%	1.790 1,65%

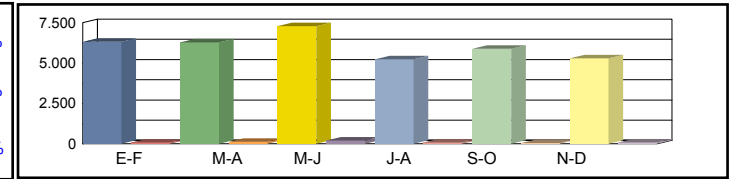

Media Sábados	00h-24h	8.250 1,27%	7.597 2,82%	8.135 2,85%	6.940 1,80%	8.818 1,08%	5.921 1,84%	7.610 1,94%
	06h-22h	7.075 0,95%	6.575 2,86%	7.040 2,68%	5.904 1,69%	7.507 1,04%	4.989 1,96%	6.515 1,86%
	08h-14h	2.565 1,01%	3.049 3,54%	3.495 2,23%	2.305 2,82%	3.725 1,07%	2.088 2,20%	2.871 2,15%

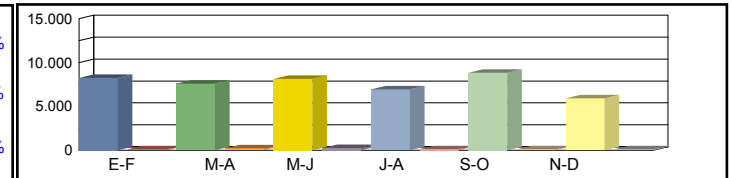

Media Laborales	00h-24h	10.547 2,16%	10.870 4,47%	11.481 2,81%	9.746 2,38%	10.634 2,72%	11.112 3,73%	10.732 3,05%
	06h-22h	9.974 1,97%	10.246 4,41%	10.681 2,71%	8.734 2,31%	9.778 2,70%	10.298 3,81%	9.952 2,98%
	08h-14h	3.793 2,56%	4.001 5,22%	3.602 3,58%	3.440 2,62%	3.644 3,21%	3.798 4,50%	3.713 3,62%

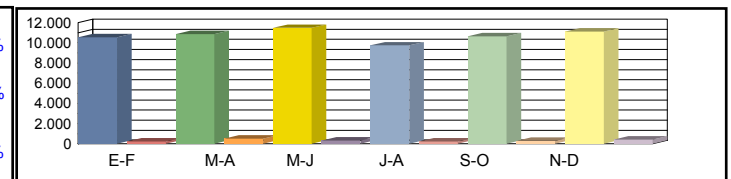

Media Diaria	00h-24h	9.615 1,97%	9.747 4,05%	10.403 2,80%	8.700 2,25%	9.696 2,35%	9.539 3,41%	9.617 2,80%
	06h-22h	8.920 1,74%	9.013 4,04%	9.478 2,70%	7.679 2,19%	8.760 2,35%	8.667 3,52%	8.753 2,76%
	08h-14h	3.390 2,18%	3.641 4,61%	3.365 3,27%	2.927 2,63%	3.386 2,72%	3.195 4,13%	3.317 3,26%

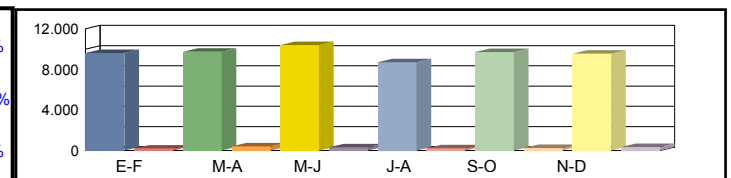

Coeficientes	N	1,05745	1,06090	1,07490	1,11587	1,08754	1,07904	
	L	1,01754	0,98730	0,93476	1,10117	1,00922	0,96580	
Coeficiente	S							0,89612

Los datos en color negro corresponden al total de vehículos y los datos en color azul corresponden a vehículos pesados (en %)



Castilla-La Mancha

Consejería de Fomento

Estación: GU-17c
Carretera: CM-2004 p.k. 6,40 **Provincia:** GUADALAJARA
Ubicación: Guadalajara - Chiloeches
Año: 2023
Tipo: PERMANENTE

Dirección General de Carreteras

	Ene-Feb	Mar-Abr	May-Jun	Jul-Ago	Sep-Oct	Nov-Dic	IMD
--	---------	---------	---------	---------	---------	---------	-----

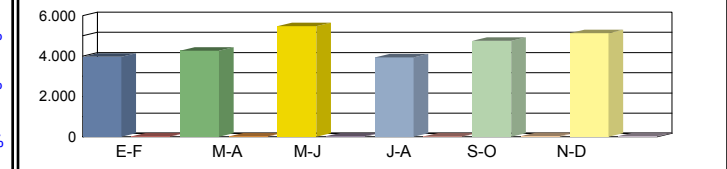

Media 00h-24h	3.961	4.269	5.485	3.941	4.749	5.138	4.590
Domingos 06h-22h	3.519	3.712	4.751	2.879	3.340	4.344	3.758
08h-14h	1.343	1.361	1.554	1.294	1.468	1.667	1.448

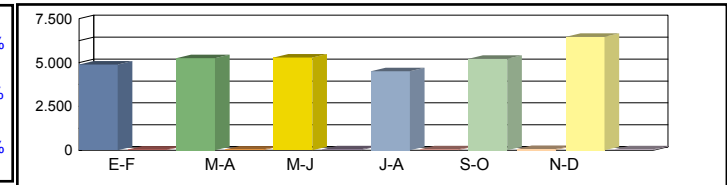

Media 00h-24h	4.879	5.248	5.289	4.509	5.209	6.461	5.266
Sábados 06h-22h	4.336	4.652	4.569	3.422	3.838	4.769	4.264
08h-14h	1.815	1.970	2.014	1.653	1.887	1.517	1.809

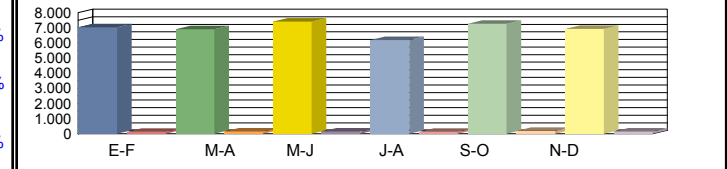

Media 00h-24h	7.024	6.902	7.414	6.200	7.259	6.927	6.954
Laborales 06h-22h	6.523	6.374	6.704	4.750	5.688	5.886	5.988
08h-14h	2.457	2.381	2.581	2.065	2.468	2.342	2.382

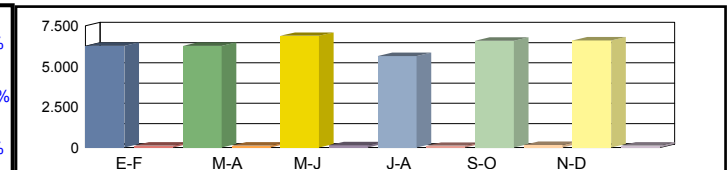

Media 00h-24h	6.266	6.269	6.882	5.627	6.586	6.594	6.371
Diaria 06h-22h	5.769	5.728	6.168	4.286	5.068	5.494	5.419
08h-14h	2.200	2.169	2.373	1.894	2.234	2.121	2.165

Coeficientes N	1,07681	1,08284	1,10591	1,30526	1,27620	1,17686	
L	0,99003	1,00753	0,93796	1,12161	0,95798	1,00390	
Coeficiente S							0,91676

Los datos en color negro corresponden al total de vehículos y los datos en color azul corresponden a vehículos pesados (en %)



Castilla-La Mancha

Consejería de Fomento

Estación: GU-17g
Carretera: CM-1007 p.k. 5,70 **Provincia:** GUADALAJARA
Ubicación: Cabanillas del Campo - Int. N-320
Año: 2023
Tipo: PRIMARIA

Dirección General de Carreteras

	Ene-Feb	Mar-Abr	May-Jun	Jul-Ago	Sep-Oct	Nov-Dic	IMD
--	---------	---------	---------	---------	---------	---------	-----

Media Domingos	00h-24h	935 4,39%	778 4,37%	859 5,24%	766 3,00%	792 4,04%	818 6,97%	825 4,67%
	06h-22h	842 3,56%	680 4,26%	790 3,54%	676 2,37%	686 3,21%	712 6,32%	731 3,88%
	08h-14h	331 3,93%	255 5,49%	267 1,87%	269 1,86%	245 4,08%	258 5,04%	271 3,71%

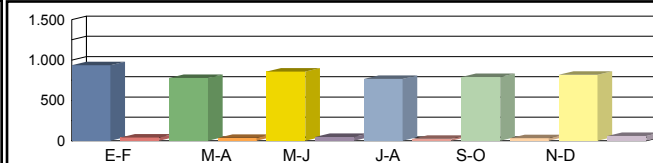

Media Sábados	00h-24h	1.098 5,01%	923 4,12%	1.193 4,36%	928 4,53%	1.219 3,77%	991 4,04%	1.059 4,30%
	06h-22h	948 4,75%	784 3,19%	1.090 3,03%	789 3,80%	1.087 3,68%	841 3,80%	923 3,71%
	08h-14h	441 5,22%	345 2,90%	453 3,97%	333 4,50%	469 3,62%	342 4,97%	397 4,20%

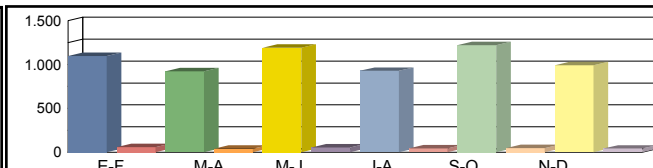

Media Laborales	00h-24h	1.648 4,92%	1.566 4,92%	1.616 4,15%	1.597 4,63%	1.643 4,44%	1.630 4,36%	1.617 4,57%
	06h-22h	1.504 4,79%	1.420 4,58%	1.502 3,53%	1.440 4,38%	1.503 4,32%	1.502 4,13%	1.478 4,29%
	08h-14h	575 6,61%	534 6,37%	551 4,36%	524 5,73%	619 5,33%	598 5,35%	567 5,62%

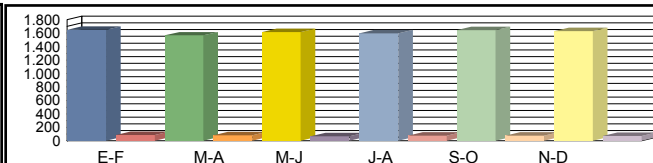

Media Diaria	00h-24h	1.467 4,84%	1.361 4,78%	1.448 4,28%	1.383 4,48%	1.461 4,31%	1.423 4,57%	1.424 4,54%
	06h-22h	1.330 4,66%	1.223 4,42%	1.342 3,50%	1.238 4,20%	1.327 4,14%	1.295 4,25%	1.292 4,20%
	08h-14h	521 6,33%	468 5,98%	497 4,23%	461 5,42%	545 5,14%	513 5,26%	501 5,39%

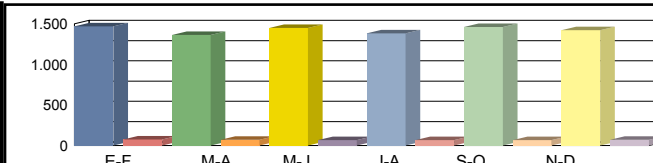

Coeficientes	N	1,09574	1,10282	1,07590	1,10903	1,09315	1,08522	
	L	0,98119	1,03257	1,00062	1,01252	0,98418	0,99202	
Coeficiente	S							0,88073

Los datos en color negro corresponden al total de vehículos y los datos en color azul corresponden a vehículos pesados (en %)



Castilla-La Mancha

Consejería de Fomento

Estación: GU-17h
Carretera: CM-1002 p.k. 2,00 **Provincia:** GUADALAJARA
Ubicación: Guadalajara - Marchamalo
Año: 2023
Tipo: COBERTURA

Dirección General de Carreteras

	Ene-Feb	Mar-Abr	May-Jun	Jul-Ago	Sep-Oct	Nov-Dic	IMD
--	---------	---------	---------	---------	---------	---------	-----

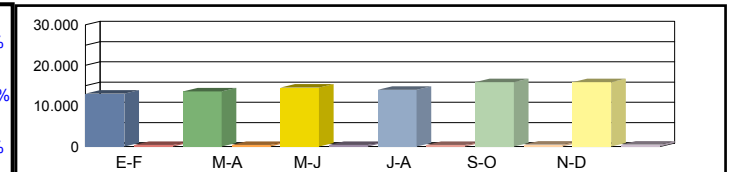
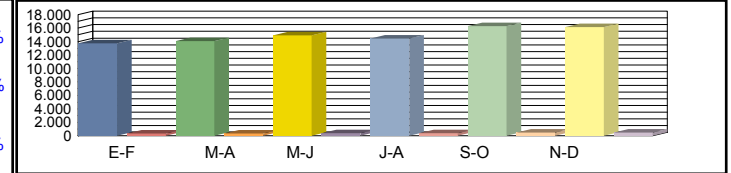
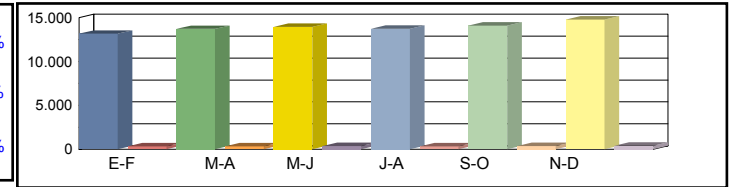
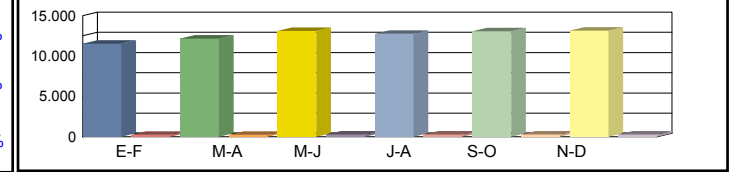

Coeficientes	N						
	L						
Coeficiente	S						

Los datos en color negro corresponden al total de vehículos y los datos en color azul corresponden a vehículos pesados (en %)



Castilla-La Mancha

Consejería de Fomento

Estación: GU-17u
Carretera: CM-101 p.k. 7,00 **Provincia:** GUADALAJARA
Ubicación: Guadalajara - Fontanar
Año: 2023
Tipo: COBERTURA

Dirección General de Carreteras

Ene-Feb	Mar-Abr	May-Jun	Jul-Ago	Sep-Oct	Nov-Dic	IMD
---------	---------	---------	---------	---------	---------	-----

Media 00h-24h
 Domingos 06h-22h
 08h-14h

8.283 6,49%	8.741 6,85%	9.405 7,37%	9.161 7,18%	9.401 7,37%	9.442 7,40%	9.072 7,11%
7.621 6,77%	8.104 7,20%	8.491 7,55%	7.991 7,10%	8.589 7,63%	8.625 7,67%	8.237 7,32%
2.416 11,39%	2.621 12,35%	2.723 12,84%	2.528 11,92%	2.583 12,18%	2.943 13,87%	2.636 12,42%

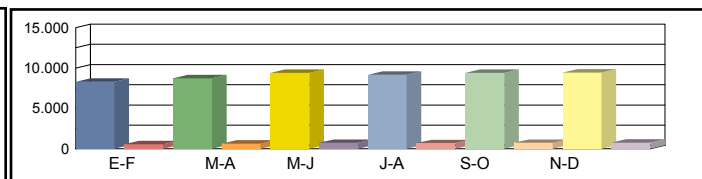

Media 00h-24h
 Sábados 06h-22h
 08h-14h

9.460 7,42%	9.851 7,72%	10.018 7,85%	9.854 7,72%	10.132 7,94%	10.618 8,32%	9.989 7,83%
8.662 7,70%	9.080 8,07%	9.098 8,09%	8.890 7,90%	9.285 8,25%	9.811 8,72%	9.138 8,12%
3.380 15,94%	3.615 17,04%	3.665 17,28%	3.528 16,63%	3.739 17,63%	3.787 17,85%	3.619 17,06%

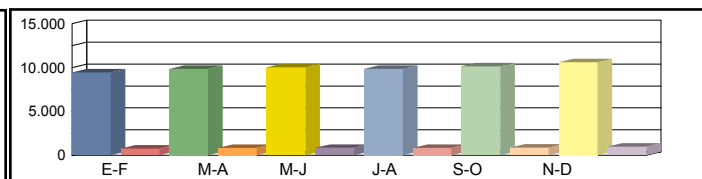

Media 00h-24h
 Laborales 06h-22h
 08h-14h

9.863 7,73%	10.110 7,93%	10.727 8,41%	10.387 8,14%	11.704 9,17%	11.592 9,09%	10.730 8,41%
9.281 8,25%	9.445 8,40%	9.978 8,87%	9.438 8,39%	10.949 9,73%	10.883 9,67%	9.996 8,89%
3.218 15,17%	3.277 15,45%	3.425 16,15%	3.186 15,02%	3.766 17,75%	3.794 17,88%	3.444 16,24%

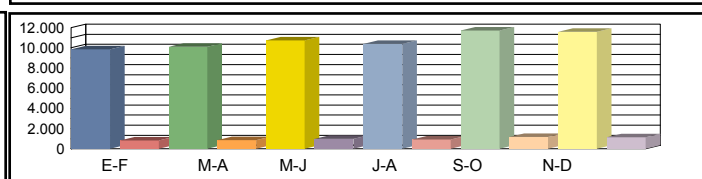

Media 00h-24h
 Diaria 06h-22h
 08h-14h

9.375 7,99%	9.725 8,09%	10.437 8,18%	10.050 8,14%	11.404 8,19%	11.377 8,25%	10.395 8,14%
8.793 8,40%	9.070 8,52%	9.640 8,57%	9.022 8,48%	10.623 8,61%	10.646 8,68%	9.632 8,54%
3.077 15,44%	3.193 15,73%	3.359 15,84%	3.080 15,61%	3.683 15,79%	3.775 16,07%	3.361 15,75%

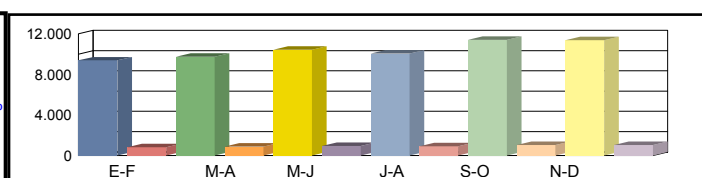

Coeficientes N
 L
 Coeficiente S

Los datos en color negro corresponden al total de vehículos y los datos en color azul corresponden a vehículos pesados (en %)



Castilla-La Mancha

Consejería de Fomento

Estación: GU-18
Carretera: CM-200 p.k. 88,00 **Provincia:** GUADALAJARA
Ubicación: Int. CM-2009 - Int. CM-2029
Año: 2023
Tipo: PRIMARIA

Dirección General de Carreteras

	Ene-Feb	Mar-Abr	May-Jun	Jul-Ago	Sep-Oct	Nov-Dic	IMD
--	---------	---------	---------	---------	---------	---------	-----

Media Domingos	00h-24h	1.219 5,91%	1.644 3,89%	1.571 5,60%	2.928 2,19%	1.981 2,88%	1.293 3,71%	1.773 4,03%
	06h-22h	1.072 4,85%	1.514 3,24%	1.459 4,46%	2.675 1,72%	1.924 2,44%	1.215 2,88%	1.643 3,26%
	08h-14h	307 2,61%	485 2,47%	452 4,42%	652 2,91%	669 3,44%	403 3,23%	495 3,18%

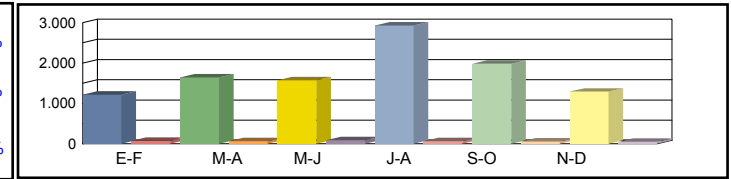

Media Sábados	00h-24h	1.199 5,84%	2.393 2,63%	2.163 3,70%	1.894 4,49%	1.670 4,01%	1.478 5,35%	1.800 4,34%
	06h-22h	1.100 4,27%	2.247 2,31%	2.024 3,16%	1.717 3,55%	1.603 3,56%	1.348 3,64%	1.673 3,42%
	08h-14h	467 4,71%	1.216 2,38%	823 3,40%	945 3,70%	613 3,43%	660 4,39%	787 3,67%

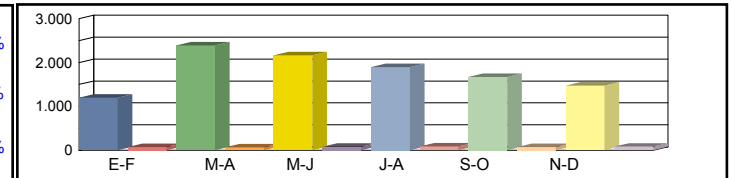

Media Laborales	00h-24h	1.252 8,55%	1.211 8,42%	1.176 8,93%	1.545 8,74%	1.168 8,13%	1.165 12,45%	1.253 9,20%
	06h-22h	1.148 6,71%	1.128 7,71%	1.102 8,08%	1.416 8,05%	1.095 7,21%	1.074 10,71%	1.160 8,08%
	08h-14h	479 8,35%	428 9,35%	420 10,71%	550 10,18%	426 9,15%	442 14,25%	458 10,33%

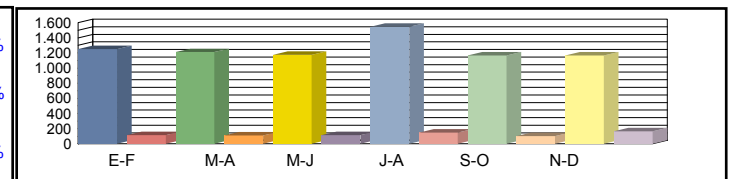

Media Diaria	00h-24h	1.240 7,82%	1.442 6,31%	1.373 7,21%	1.793 6,58%	1.356 6,34%	1.228 9,93%	1.405 7,37%
	06h-22h	1.130 6,11%	1.344 5,73%	1.284 6,39%	1.639 5,92%	1.286 5,52%	1.133 8,30%	1.303 6,33%
	08h-14h	453 7,28%	550 6,36%	482 8,09%	621 7,73%	487 6,98%	467 10,92%	510 7,90%

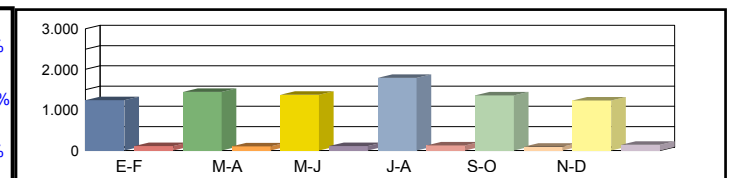

Coeficientes	N	1,09059	1,07358	1,06715	1,09110	1,06667	1,08473	
	L	1,00080	1,03468	1,06548	0,81100	1,07277	1,07554	
Coeficiente	S							1,12165

Los datos en color negro corresponden al total de vehículos y los datos en color azul corresponden a vehículos pesados (en %)



Castilla-La Mancha

Consejería de Fomento

Estación: GU-18a
Carretera: CM-2029 p.k. 24,00 **Provincia:** GUADALAJARA
Ubicación: Int. CM-2001 - Int. CM-200
Año: 2023
Tipo: COBERTURA

Dirección General de Carreteras

Ene-Feb	Mar-Abr	May-Jun	Jul-Ago	Sep-Oct	Nov-Dic	IMD
---------	---------	---------	---------	---------	---------	-----

Media 00h-24h
 Domingos 06h-22h
 08h-14h

836 13,30%	969 15,42%	973 15,48%	1.388 22,09%	1.242 19,77%	895 14,25%	1.050 16,72%
766 11,29%	909 13,40%	917 13,52%	1.317 19,42%	1.207 17,80%	865 12,76%	997 14,70%
225 9,59%	293 12,48%	311 13,28%	349 14,86%	456 19,45%	287 12,22%	320 13,65%

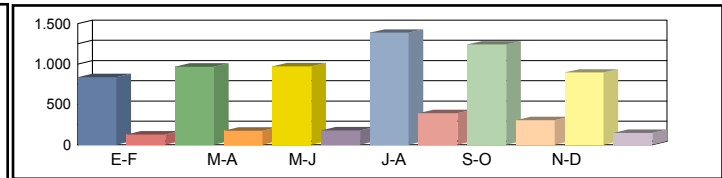

Media 00h-24h
 Sábados 06h-22h
 08h-14h

822 13,08%	1.411 22,45%	1.339 21,31%	898 14,29%	1.047 16,66%	1.023 16,28%	1.090 17,35%
786 11,58%	1.349 19,89%	1.272 18,75%	845 12,46%	1.006 14,83%	960 14,15%	1.036 15,28%
342 14,59%	734 31,30%	567 24,17%	505 21,54%	418 17,82%	469 20,01%	506 21,57%

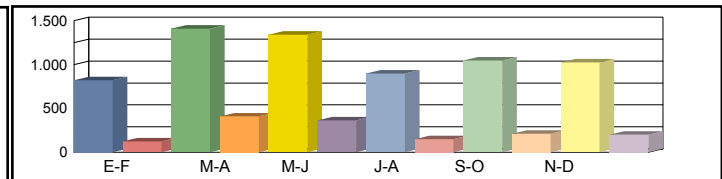

Media 00h-24h
 Laborales 06h-22h
 08h-14h

850 13,53%	822 13,08%	798 12,70%	1.048 16,68%	792 12,61%	790 12,58%	850 13,53%
807 11,90%	785 11,57%	767 11,30%	985 14,52%	762 11,23%	747 11,01%	809 11,92%
332 14,16%	310 13,23%	304 12,98%	399 17,00%	309 13,17%	320 13,66%	329 14,03%

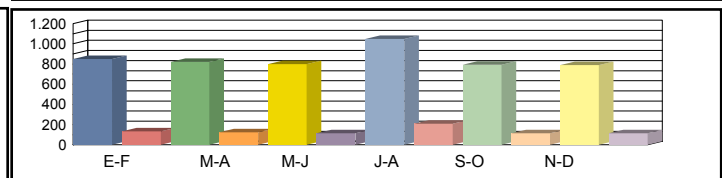

Media 00h-24h
 Diaria 06h-22h
 08h-14h

844 13,43%	916 15,07%	880 14,92%	1.151 14,86%	870 14,87%	819 14,03%	913 14,53%
798 11,76%	875 13,25%	845 13,11%	1.081 13,05%	843 13,16%	775 12,34%	870 12,78%
318 13,57%	358 16,37%	332 15,46%	432 15,31%	337 15,44%	333 14,72%	352 15,14%

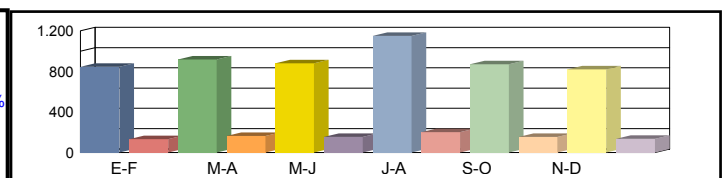

Coeficientes N
 L
 Coeficiente S

Los datos en color negro corresponden al total de vehículos y los datos en color azul corresponden a vehículos pesados (en %)



Castilla-La Mancha

Consejería de Fomento

Estación: GU-18b
Carretera: CM-200 p.k. 90,00 **Provincia:** GUADALAJARA
Ubicación: Int. CM-2029 - Int. CM-2007
Año: 2023
Tipo: COBERTURA

Dirección General de Carreteras

Ene-Feb	Mar-Abr	May-Jun	Jul-Ago	Sep-Oct	Nov-Dic	IMD
---------	---------	---------	---------	---------	---------	-----

Media 00h-24h
 Domingos 06h-22h
 08h-14h

1.229 13,68%	1.425 15,87%	1.430 15,93%	2.041 22,73%	1.826 20,34%	1.316 14,66%	1.544 17,20%
1.135 11,98%	1.347 14,22%	1.359 14,35%	1.952 20,61%	1.789 18,89%	1.283 13,54%	1.478 15,60%
382 6,98%	496 9,08%	528 9,66%	591 10,82%	773 14,15%	486 8,89%	543 9,93%

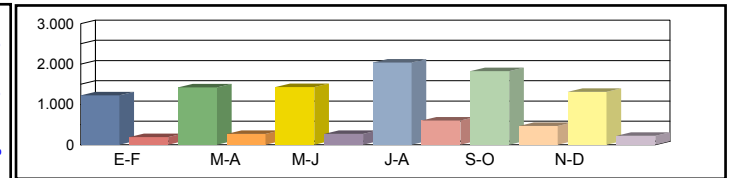

Media 00h-24h
 Sábados 06h-22h
 08h-14h

1.209 13,46%	2.074 23,10%	1.969 21,93%	1.320 14,70%	1.539 17,14%	1.504 16,75%	1.602 17,85%
1.164 12,29%	2.000 21,11%	1.885 19,90%	1.253 13,23%	1.491 15,74%	1.423 15,02%	1.536 16,21%
580 10,62%	1.245 22,78%	961 17,59%	857 15,68%	709 12,97%	796 14,56%	858 15,70%

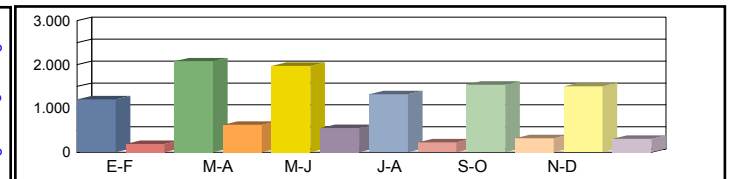

Media 00h-24h
 Laborales 06h-22h
 08h-14h

1.250 13,92%	1.208 13,45%	1.173 13,06%	1.541 17,16%	1.165 12,98%	1.162 12,94%	1.250 13,92%
1.196 12,63%	1.163 12,28%	1.136 11,99%	1.460 15,41%	1.129 11,92%	1.107 11,69%	1.198 12,65%
563 10,30%	526 9,63%	516 9,45%	676 12,37%	524 9,58%	543 9,94%	558 10,21%

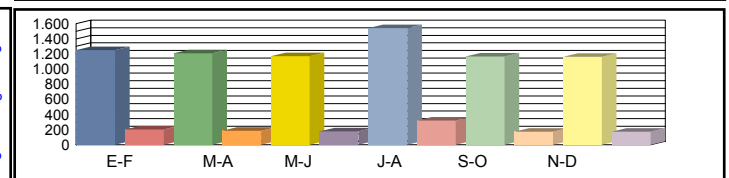

Media 00h-24h
 Diaria 06h-22h
 08h-14h

1.241 13,82%	1.346 15,51%	1.294 15,35%	1.693 15,29%	1.280 15,30%	1.205 14,43%	1.343 14,95%
1.183 12,48%	1.296 14,07%	1.252 13,91%	1.602 13,85%	1.249 13,96%	1.148 13,10%	1.288 13,56%
540 9,87%	608 11,91%	564 11,25%	731 11,14%	571 11,23%	564 10,71%	596 11,02%

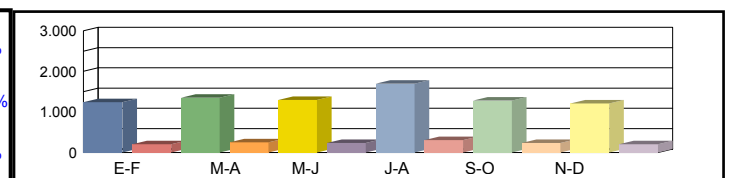

Coeficientes N
 L
 Coeficiente S

Los datos en color negro corresponden al total de vehículos y los datos en color azul corresponden a vehículos pesados (en %)



Castilla-La Mancha

Consejería de Fomento

Estación: GU-18c
 Carretera: CM-2009 p.k. 4,00 Provincia: GUADALAJARA
 Ubicación: Sayatón - Int. CM-200
 Año: 2023
 Tipo: COBERTURA

Dirección General de Carreteras

	Ene-Feb	Mar-Abr	May-Jun	Jul-Ago	Sep-Oct	Nov-Dic	IMD
--	---------	---------	---------	---------	---------	---------	-----

Media 00h-24h	338 18,00%	392 20,88%	394 20,96%	562 29,91%	503 26,76%	362 19,28%	425 22,63%
Domingos 06h-22h	308 15,76%	366 18,72%	369 18,88%	530 27,12%	486 24,86%	349 17,82%	401 20,53%
08h-14h	89 11,30%	116 14,70%	124 15,63%	139 17,50%	181 22,90%	114 14,38%	127 16,07%

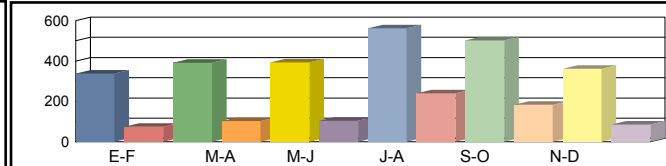

Media 00h-24h	333 17,71%	571 30,39%	542 28,85%	363 19,35%	424 22,55%	414 22,04%	441 23,48%
Sábados 06h-22h	316 16,17%	543 27,78%	512 26,19%	340 17,41%	405 20,71%	387 19,77%	417 21,34%
08h-14h	136 17,18%	292 36,85%	225 28,46%	201 25,36%	166 20,98%	187 23,55%	201 25,40%

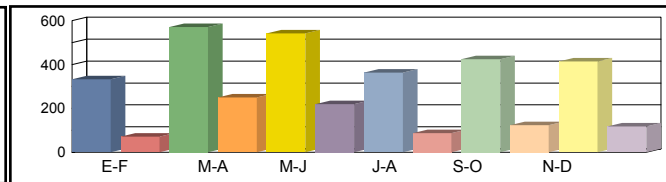

Media 00h-24h	344 18,31%	332 17,70%	323 17,19%	424 22,58%	321 17,07%	320 17,03%	344 18,31%
Laborales 06h-22h	325 16,62%	316 16,16%	309 15,78%	397 20,28%	307 15,68%	301 15,38%	326 16,65%
08h-14h	132 16,67%	123 15,57%	121 15,28%	159 20,01%	123 15,50%	127 16,08%	131 16,52%

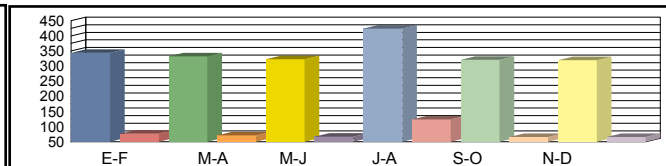

Media 00h-24h	342 18,18%	370 20,41%	356 20,20%	466 20,12%	353 20,13%	332 18,99%	370 19,67%
Diaria 06h-22h	321 16,43%	352 18,51%	340 18,31%	436 18,23%	340 18,38%	312 17,24%	350 17,85%
08h-14h	127 15,97%	142 19,27%	132 18,20%	172 18,03%	134 18,17%	132 17,32%	140 17,83%

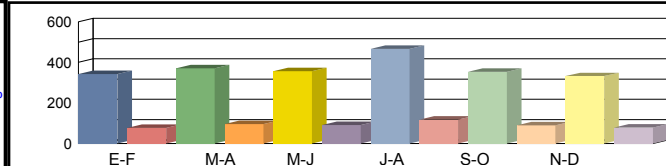

Coeficientes N							
L							
Coeficiente S							

Los datos en color negro corresponden al total de vehículos y los datos en color azul corresponden a vehículos pesados (en %)



Castilla-La Mancha

Consejería de Fomento

Estación: GU-18d
Carretera: CM-200 p.k. 83,00 **Provincia:** GUADALAJARA
Ubicación: Albalate de Zorita - Int. CM-2009
Año: 2023
Tipo: COBERTURA

Dirección General de Carreteras

	Ene-Feb	Mar-Abr	May-Jun	Jul-Ago	Sep-Oct	Nov-Dic	IMD
--	---------	---------	---------	---------	---------	---------	-----

Media 00h-24h
 Domingos 06h-22h
 08h-14h

1.296	6,79%	1.503	7,87%	1.508	7,90%	2.152	11,28%	1.925	10,09%	1.388	7,27%	1.629	8,53%
1.133	5,16%	1.345	6,13%	1.357	6,19%	1.949	8,88%	1.786	8,14%	1.280	5,84%	1.475	6,73%
327	3,52%	425	4,57%	452	4,86%	506	5,45%	662	7,13%	416	4,48%	465	5,00%

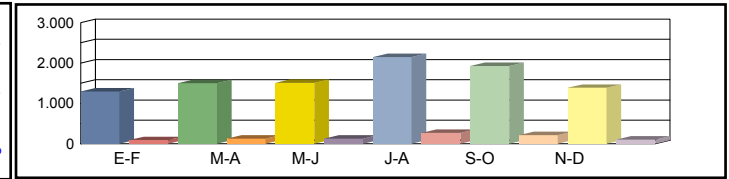

Media 00h-24h
 Sábados 06h-22h
 08h-14h

1.274	6,68%	2.187	11,46%	2.076	10,88%	1.392	7,29%	1.623	8,50%	1.586	8,31%	1.690	8,85%
1.162	5,30%	1.996	9,10%	1.882	8,58%	1.251	5,70%	1.488	6,79%	1.421	6,48%	1.533	6,99%
497	5,35%	1.066	11,47%	823	8,86%	733	7,89%	607	6,53%	681	7,33%	734	7,90%

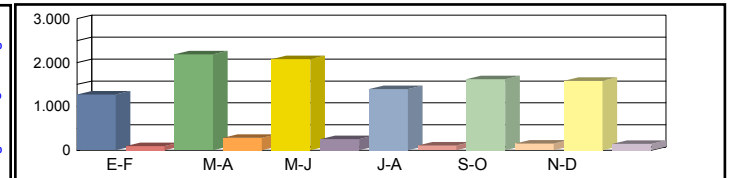

Media 00h-24h
 Laborales 06h-22h
 08h-14h

1.318	6,90%	1.274	6,67%	1.237	6,48%	1.625	8,51%	1.229	6,44%	1.225	6,42%	1.318	6,90%
1.194	5,44%	1.161	5,29%	1.134	5,17%	1.458	6,65%	1.127	5,14%	1.105	5,04%	1.196	5,46%
482	5,19%	450	4,85%	442	4,76%	579	6,23%	448	4,82%	465	5,01%	478	5,14%

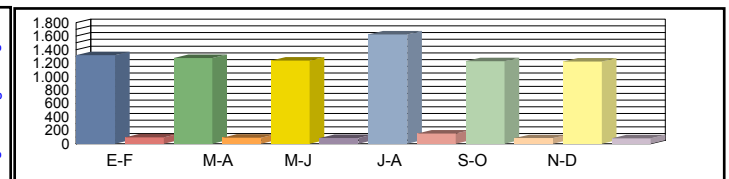

Media 00h-24h
 Diaria 06h-22h
 08h-14h

1.309	6,86%	1.420	7,69%	1.364	7,61%	1.785	7,58%	1.351	7,59%	1.270	7,16%	1.416	7,42%
1.181	5,38%	1.293	6,06%	1.249	6,00%	1.600	5,97%	1.247	6,02%	1.146	5,65%	1.286	5,85%
462	4,97%	520	6,00%	483	5,66%	626	5,61%	488	5,66%	483	5,39%	510	5,55%

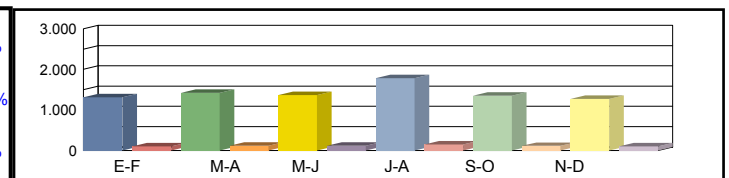

Coeficientes N
 L
 Coeficiente S

Los datos en color negro corresponden al total de vehículos y los datos en color azul corresponden a vehículos pesados (en %)



Castilla-La Mancha

Consejería de Fomento

Estación: GU-18f
Carretera: CM-2029 p.k. 20,00 **Provincia:** GUADALAJARA
Ubicación: Almoquera - Int. CM-2001
Año: 2023
Tipo: COBERTURA

Dirección General de Carreteras

Ene-Feb	Mar-Abr	May-Jun	Jul-Ago	Sep-Oct	Nov-Dic	IMD
---------	---------	---------	---------	---------	---------	-----

Media	00h-24h	454 11,61%	465 11,88%	488 12,48%	484 12,38%	478 12,21%	460 11,75%	472 12,05%
Domingos	06h-22h	412 10,14%	425 10,47%	450 11,08%	443 10,90%	452 11,12%	418 10,28%	433 10,66%
	08h-14h	155 8,74%	174 9,82%	189 10,65%	177 10,00%	181 10,24%	165 9,34%	174 9,80%

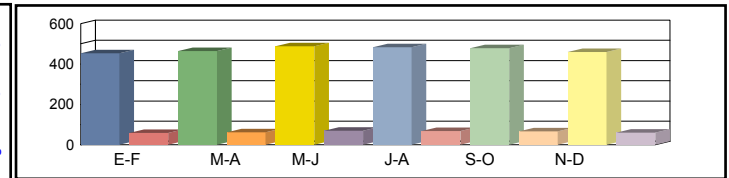

Media	00h-24h	542 13,85%	578 14,77%	583 14,90%	567 14,49%	555 14,19%	556 14,21%	564 14,40%
Sábados	06h-22h	499 12,29%	532 13,09%	538 13,23%	522 12,84%	520 12,79%	510 12,55%	520 12,80%
	08h-14h	249 14,06%	270 15,25%	275 15,56%	265 15,00%	267 15,08%	238 13,46%	261 14,73%

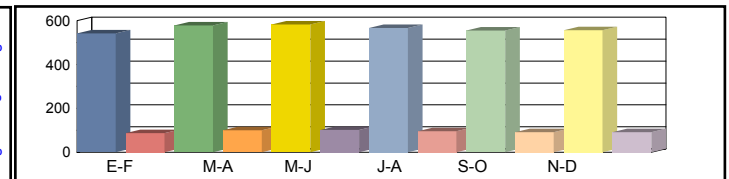

Media	00h-24h	590 15,08%	558 14,26%	611 15,62%	636 16,26%	610 15,60%	574 14,68%	596 15,25%
Laborales	06h-22h	552 13,59%	528 12,99%	571 14,05%	579 14,26%	565 13,92%	544 13,38%	556 13,70%
	08h-14h	238 13,45%	228 12,86%	244 13,76%	253 14,31%	243 13,73%	234 13,21%	240 13,55%

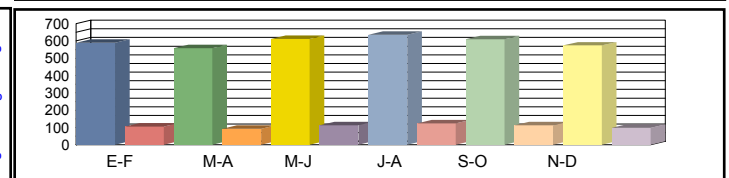

Media	00h-24h	564 14,41%	539 14,58%	595 14,69%	616 14,61%	588 14,55%	551 14,48%	576 14,55%
Diaria	06h-22h	524 12,91%	508 13,07%	554 13,18%	558 13,10%	546 13,12%	519 12,97%	535 13,06%
	08h-14h	228 12,86%	224 13,19%	242 13,35%	248 13,17%	239 13,22%	224 12,86%	234 13,11%

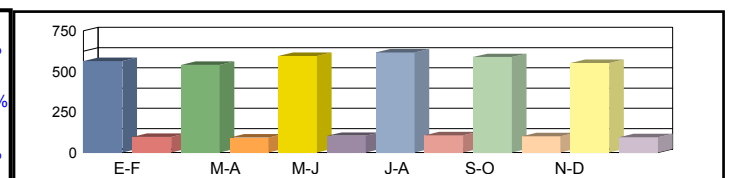

Coeficientes	N							
	L							
Coeficiente	S							

Los datos en color negro corresponden al total de vehículos y los datos en color azul corresponden a vehículos pesados (en %)



Castilla-La Mancha

Consejería de Fomento

Estación: GU-18g
Carretera: CM-2001 p.k. 17,00 **Provincia:** GUADALAJARA
Ubicación: Yébra - Int. CM-2029
Año: 2023
Tipo: PRIMARIA

Dirección General de Carreteras

	Ene-Feb	Mar-Abr	May-Jun	Jul-Ago	Sep-Oct	Nov-Dic	IMD
--	---------	---------	---------	---------	---------	---------	-----

Media Domingos	00h-24h	887 5,07%	1.068 3,28%	844 5,09%	962 4,05%	944 3,07%	1.025 4,10%	955 4,11%
	06h-22h	852 3,76%	1.009 2,28%	808 4,08%	887 2,37%	913 2,74%	960 2,92%	905 3,02%
	08h-14h	341 2,93%	434 1,84%	304 3,62%	347 3,17%	377 2,39%	427 3,75%	372 2,95%

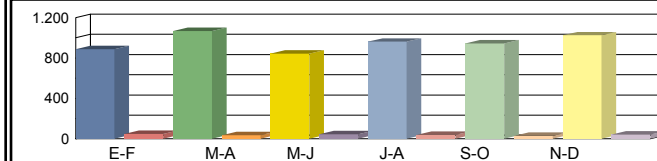

Media Sábados	00h-24h	1.013 5,53%	995 6,33%	910 6,37%	933 7,50%	896 5,80%	904 6,86%	942 6,40%
	06h-22h	959 3,96%	947 5,28%	858 5,36%	892 6,84%	852 5,87%	862 5,80%	895 5,52%
	08h-14h	569 4,04%	492 5,89%	471 5,73%	453 7,73%	472 6,99%	489 7,98%	491 6,39%

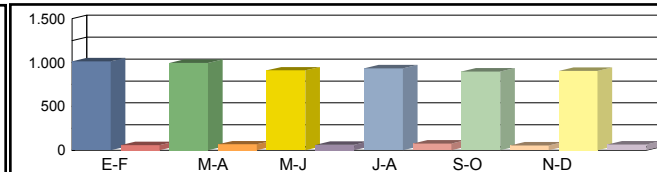

Media Laborales	00h-24h	682 15,84%	738 17,34%	666 16,37%	680 18,82%	655 14,81%	707 16,97%	688 16,69%
	06h-22h	642 14,64%	702 16,52%	628 14,97%	631 16,96%	623 14,29%	670 16,42%	649 15,63%
	08h-14h	279 19,00%	311 20,90%	270 19,26%	291 20,27%	269 18,96%	306 20,92%	288 19,88%

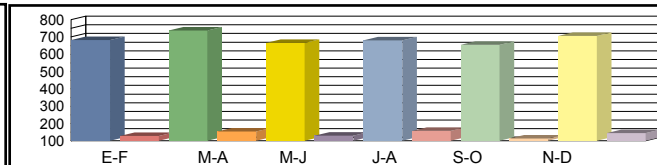

Media Diaria	00h-24h	759 12,12%	822 12,77%	726 12,67%	756 14,15%	731 11,08%	780 12,82%	762 12,60%
	06h-22h	717 10,74%	782 12,02%	687 11,50%	705 12,48%	698 10,74%	739 12,18%	721 11,61%
	08h-14h	329 12,77%	354 14,41%	303 13,86%	322 15,22%	313 13,42%	350 15,43%	328 14,18%

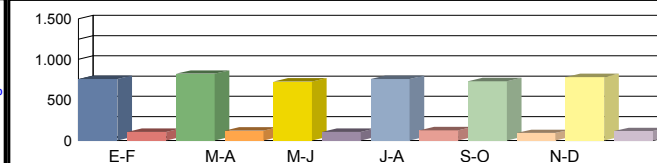

Coeficientes	N	1,06231	1,05128	1,06051	1,07765	1,05136	1,05522	
	L	1,00880	0,93225	1,03303	1,01176	1,05038	0,97313	
Coeficiente	S							1,10818

Los datos en color negro corresponden al total de vehículos y los datos en color azul corresponden a vehículos pesados (en %)



Castilla-La Mancha

Consejería de Fomento

Estación: GU-18j
Carretera: CM-200 p.k. 96,50 **Provincia:** GUADALAJARA
Ubicación: Int. CM-2007 - Int. CM-2003
Año: 2023
Tipo: COBERTURA

Dirección General de Carreteras

	Ene-Feb	Mar-Abr	May-Jun	Jul-Ago	Sep-Oct	Nov-Dic	IMD
--	---------	---------	---------	---------	---------	---------	-----

Media 00h-24h
 Domingos 06h-22h
 08h-14h

1.090	3,46%	1.264	4,01%	1.269	4,02%	1.811	5,74%	1.620	5,14%	1.168	3,70%	1.370	4,35%
986	3,38%	1.170	4,01%	1.181	4,05%	1.696	5,81%	1.554	5,33%	1.114	3,82%	1.284	4,40%
402	1,14%	523	1,49%	556	1,58%	623	1,77%	815	2,32%	512	1,46%	572	1,63%

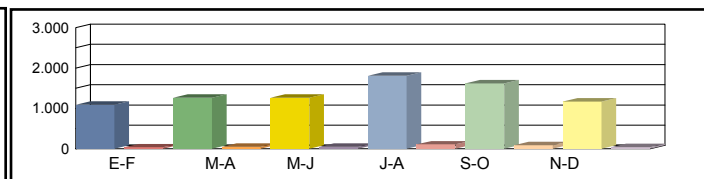

Media 00h-24h
 Sábados 06h-22h
 08h-14h

1.072	3,40%	1.840	5,84%	1.747	5,54%	1.171	3,71%	1.366	4,33%	1.335	4,23%	1.422	4,51%
1.011	3,47%	1.737	5,95%	1.638	5,61%	1.088	3,73%	1.295	4,44%	1.236	4,24%	1.334	4,57%
611	1,74%	1.311	3,73%	1.013	2,88%	902	2,57%	746	2,12%	838	2,38%	904	2,57%

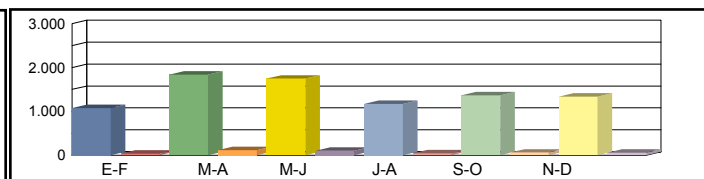

Media 00h-24h
 Laborales 06h-22h
 08h-14h

1.108	3,51%	1.072	3,40%	1.109	3,52%	1.367	4,34%	1.034	3,28%	1.031	3,27%	1.120	3,55%
1.028	3,52%	1.010	3,46%	1.039	3,56%	1.268	4,35%	981	3,36%	962	3,30%	1.048	3,59%
620	1,76%	554	1,58%	593	1,69%	712	2,03%	552	1,57%	572	1,63%	600	1,71%

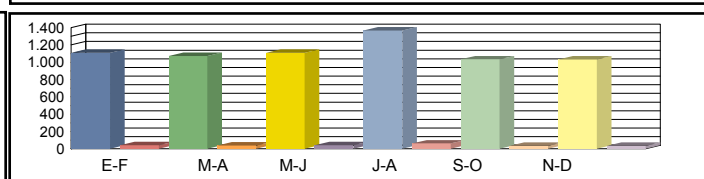

Media 00h-24h
 Diaria 06h-22h
 08h-14h

1.100	3,49%	1.194	3,92%	1.223	3,88%	1.502	3,86%	1.136	3,86%	1.069	3,65%	1.204	3,78%
1.017	3,52%	1.125	3,97%	1.145	3,92%	1.391	3,91%	1.085	3,94%	998	3,69%	1.127	3,83%
594	1,62%	640	1,95%	648	1,84%	770	1,82%	602	1,84%	595	1,75%	642	1,80%

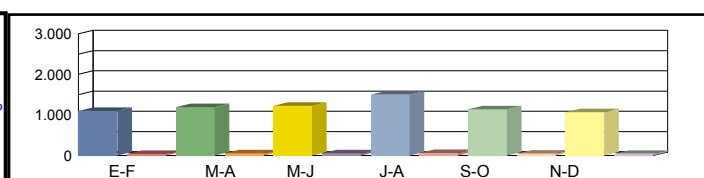

Coeficientes N
 L
 Coeficiente S

Los datos en color negro corresponden al total de vehículos y los datos en color azul corresponden a vehículos pesados (en %)



Castilla-La Mancha

Consejería de Fomento

Estación: GU-18k
Carretera: CM-2003 p.k. 17,00 **Provincia:** GUADALAJARA
Ubicación: Int CM-2028 - Int. CM-200
Año: 2023
Tipo: COBERTURA

Dirección General de Carreteras

	Ene-Feb	Mar-Abr	May-Jun	Jul-Ago	Sep-Oct	Nov-Dic	IMD
--	---------	---------	---------	---------	---------	---------	-----

Media Domingos	00h-24h	223 11,41%	228 11,68%	240 12,27%	238 12,17%	235 12,01%	226 11,55%	232 11,85%
	06h-22h	172 11,31%	178 11,67%	188 12,35%	185 12,16%	189 12,40%	175 11,46%	181 11,89%
	08h-14h	81 15,21%	91 17,09%	98 18,52%	92 17,39%	94 17,81%	86 16,25%	90 17,04%

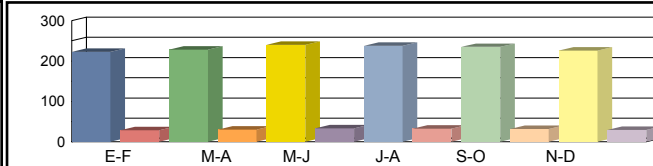

Media Sábados	00h-24h	266 13,61%	284 14,52%	286 14,65%	278 14,24%	273 13,95%	273 13,97%	277 14,16%
	06h-22h	209 13,70%	223 14,60%	225 14,76%	218 14,32%	217 14,26%	213 13,99%	218 14,27%
	08h-14h	130 24,46%	141 26,53%	143 27,06%	138 26,09%	139 26,23%	124 23,41%	136 25,63%

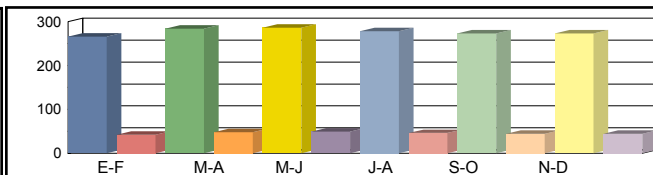

Media Laborales	00h-24h	271 13,85%	274 14,02%	290 14,83%	313 15,98%	300 15,33%	282 14,43%	288 14,74%
	06h-22h	220 14,40%	221 14,48%	231 15,15%	242 15,90%	237 15,52%	228 14,92%	230 15,06%
	08h-14h	118 22,26%	119 22,36%	124 23,39%	132 24,89%	127 23,88%	122 22,98%	124 23,29%

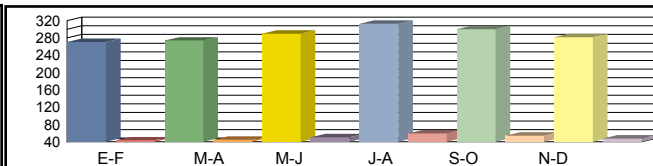

Media Diaria	00h-24h	259 14,17%	265 14,33%	282 14,44%	303 14,36%	289 14,30%	271 14,24%	278 14,31%
	06h-22h	209 14,40%	213 14,58%	224 14,69%	233 14,61%	229 14,63%	218 14,46%	221 14,56%
	08h-14h	113 22,37%	117 22,94%	123 23,22%	129 22,92%	125 23,00%	117 22,37%	121 22,80%

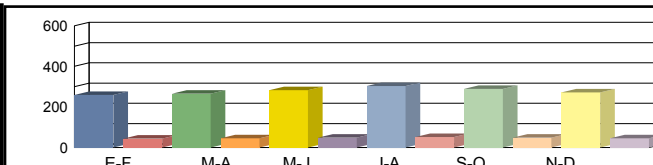

Coeficientes	N							
	L							
Coeficiente	S							

Los datos en color negro corresponden al total de vehículos y los datos en color azul corresponden a vehículos pesados (en %)



Castilla-La Mancha

Consejería de Fomento

Estación: GU-18I
Carretera: CM-200 p.k. 102,00 **Provincia:** GUADALAJARA
Ubicación: Int. CM-2003 - Fuentelaencina
Año: 2023
Tipo: PRIMARIA

Dirección General de Carreteras

Ene-Feb	Mar-Abr	May-Jun	Jul-Ago	Sep-Oct	Nov-Dic	IMD
---------	---------	---------	---------	---------	---------	-----

Media Domingos	00h-24h	858 12,00%	841 11,30%	892 9,42%	864 10,30%	854 9,25%	816 8,82%	854 10,18%
	06h-22h	781 10,88%	752 10,24%	815 7,24%	773 9,83%	787 8,51%	753 8,23%	777 9,16%
	08h-14h	350 6,86%	302 8,28%	389 4,63%	284 8,45%	379 4,49%	303 7,59%	334 6,71%

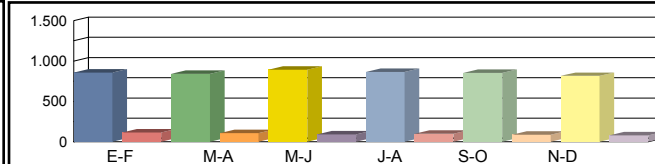

Media Sábados	00h-24h	971 9,99%	878 11,85%	889 11,47%	892 10,09%	853 8,68%	918 12,09%	900 10,69%
	06h-22h	918 7,95%	792 9,47%	852 10,68%	798 8,15%	825 7,64%	848 11,67%	839 9,26%
	08h-14h	399 5,26%	399 9,77%	386 9,84%	359 8,36%	369 7,86%	409 11,49%	387 8,76%

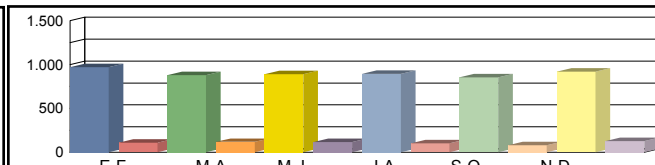

Media Laborales	00h-24h	917 13,41%	834 16,79%	871 15,15%	862 16,82%	853 13,25%	830 13,37%	861 14,80%
	06h-22h	844 11,97%	763 14,81%	805 13,79%	794 14,74%	809 12,73%	785 12,74%	800 13,46%
	08h-14h	388 11,86%	327 18,35%	371 13,75%	354 18,08%	362 13,26%	351 15,38%	359 15,11%

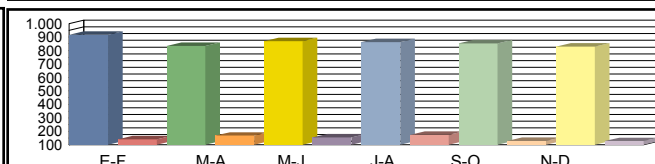

Media Diaria	00h-24h	917 12,76%	841 15,22%	877 13,80%	867 14,88%	853 12,08%	840 12,50%	866 13,54%
	06h-22h	845 11,12%	765 13,33%	814 12,41%	792 13,13%	808 11,39%	790 12,03%	802 12,23%
	08h-14h	384 10,16%	334 15,57%	376 11,97%	345 15,36%	366 11,20%	352 13,64%	360 12,98%

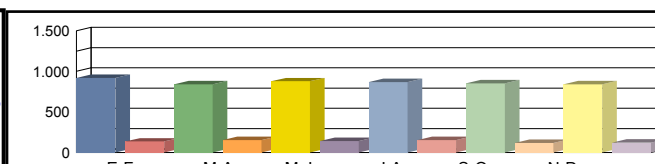

Coeficientes	N	1,08649	1,09305	1,08199	1,08564	1,05439	1,05732	
	L	0,93893	1,03237	0,98852	0,99884	1,00938	1,03735	
Coeficiente	S							1,00531

Los datos en color negro corresponden al total de vehículos y los datos en color azul corresponden a vehículos pesados (en %)



Castilla-La Mancha

Consejería de Fomento

Estación: GU-18n
Carretera: CM-200 p.k. 68,50 **Provincia:** GUADALAJARA
Ubicación: Límite Provincia con Cuenca - Albalate de Zorita
Año: 2023
Tipo: COBERTURA

Dirección General de Carreteras

Ene-Feb	Mar-Abr	May-Jun	Jul-Ago	Sep-Oct	Nov-Dic	IMD
---------	---------	---------	---------	---------	---------	-----

Media Domingos	00h-24h	340 11,93%	394 13,84%	396 13,89%	565 19,82%	505 17,73%	364 12,78%	427 15,00%
	06h-22h	281 9,61%	333 11,42%	336 11,52%	483 16,54%	443 15,16%	317 10,87%	366 12,52%
	08h-14h	117 6,30%	152 8,20%	161 8,72%	181 9,77%	236 12,78%	148 8,03%	166 8,97%

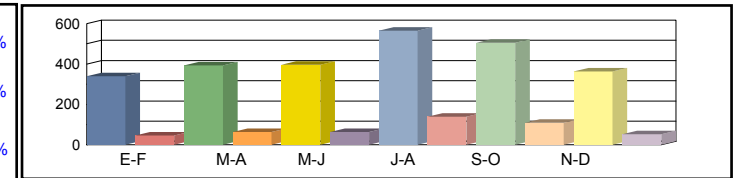

Media Sábados	00h-24h	335 11,74%	574 20,14%	545 19,12%	365 12,82%	426 14,95%	416 14,61%	444 15,56%
	06h-22h	288 9,87%	495 16,94%	467 15,98%	310 10,62%	369 12,63%	352 12,06%	380 13,02%
	08h-14h	177 9,59%	380 20,57%	294 15,88%	262 14,16%	217 11,71%	243 13,15%	262 14,18%

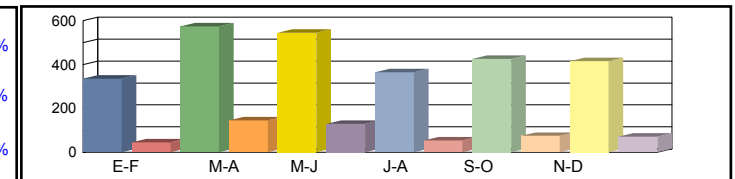

Media Laborales	00h-24h	346 12,14%	334 11,73%	325 11,39%	427 14,97%	323 11,32%	322 11,29%	346 12,14%
	06h-22h	296 10,14%	288 9,86%	281 9,63%	361 12,37%	279 9,57%	274 9,38%	296 10,16%
	08h-14h	172 9,30%	161 8,69%	158 8,53%	207 11,17%	160 8,65%	166 8,98%	171 9,22%

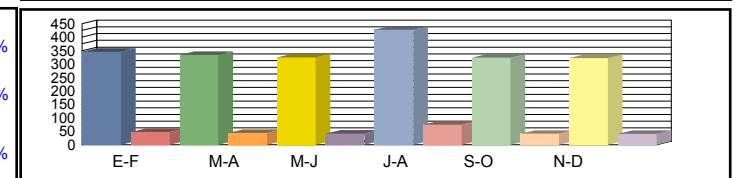

Media Diaria	00h-24h	344 12,05%	372 13,53%	358 13,39%	469 13,33%	355 13,34%	334 12,58%	372 13,04%
	06h-22h	293 10,02%	321 11,29%	310 11,17%	396 11,12%	309 11,21%	284 10,51%	319 10,89%
	08h-14h	165 8,92%	186 10,75%	173 10,16%	224 10,06%	174 10,14%	173 9,67%	182 9,95%

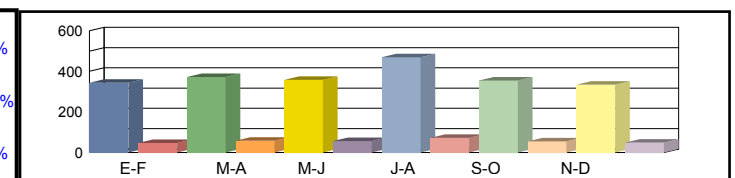

Coeficientes	N							
	L							
Coeficiente	S							

Los datos en color negro corresponden al total de vehículos y los datos en color azul corresponden a vehículos pesados (en %)



Castilla-La Mancha

Consejería de Fomento

Estación: GU-18p
Carretera: CM-2029 p.k. 1,20 **Provincia:** GUADALAJARA
Ubicación: Int. CM-2028 - Mondéjar
Año: 2023
Tipo: PERMANENTE

Dirección General de Carreteras

Ene-Feb	Mar-Abr	May-Jun	Jul-Ago	Sep-Oct	Nov-Dic	IMD
---------	---------	---------	---------	---------	---------	-----

Media	00h-24h	2.341	2,05%	2.461	2,52%	2.876	2,02%	2.934	2,15%	2.758	2,57%	2.485	2,70%	2.642	2,33%
Domingos	06h-22h	2.114	1,94%	2.230	2,11%	2.597	1,81%	2.560	1,95%	2.552	2,35%	2.233	2,46%	2.381	2,10%
	08h-14h	768	2,21%	898	1,67%	1.063	1,22%	1.017	1,77%	1.003	1,89%	849	2,59%	933	1,89%

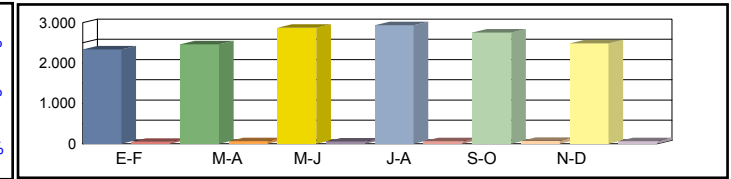

Media	00h-24h	2.792	3,22%	3.059	3,17%	3.433	2,59%	3.434	2,68%	3.204	3,06%	3.005	3,66%	3.154	3,06%
Sábados	06h-22h	2.562	2,97%	2.790	2,90%	3.103	2,32%	3.015	2,45%	2.935	2,86%	2.726	3,48%	2.855	2,83%
	08h-14h	1.235	3,40%	1.394	2,94%	1.553	2,19%	1.526	2,29%	1.477	2,37%	1.223	4,09%	1.401	2,88%

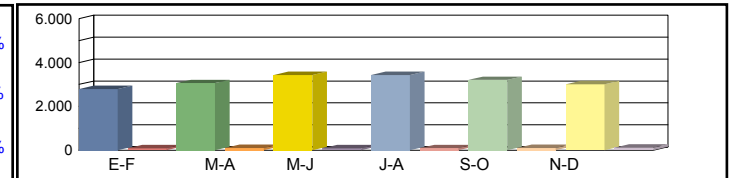

Media	00h-24h	3.239	8,77%	3.278	8,66%	3.589	8,30%	3.736	7,09%	3.585	8,56%	3.375	8,41%	3.467	8,30%
Laborales	06h-22h	3.039	8,82%	3.056	8,54%	3.306	8,23%	3.355	7,06%	3.275	8,46%	3.149	8,45%	3.197	8,26%
	08h-14h	1.259	10,56%	1.265	10,20%	1.354	10,12%	1.408	8,66%	1.351	10,14%	1.300	9,92%	1.323	9,93%

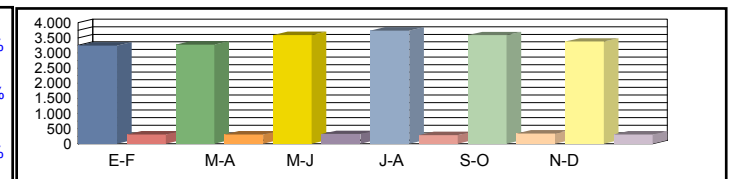

Media	00h-24h	3.042	7,30%	3.124	7,14%	3.475	6,88%	3.576	5,90%	3.406	7,08%	3.190	7,12%	3.302	6,90%
Diaria	06h-22h	2.833	7,31%	2.895	7,01%	3.186	6,78%	3.190	5,83%	3.118	6,93%	2.952	7,11%	3.029	6,83%
	08h-14h	1.181	8,72%	1.229	8,06%	1.342	7,97%	1.368	6,87%	1.317	7,90%	1.222	8,35%	1.276	7,98%

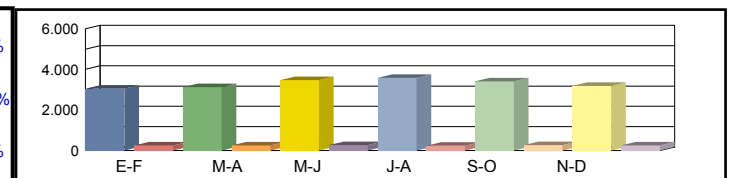

Coeficientes	N	1,06581	1,07264	1,08560	1,11356	1,09466	1,07177
	L	1,07039	1,05766	0,96601	0,92800	0,96709	1,02726
Coeficiente	S						0,95311

Los datos en color negro corresponden al total de vehículos y los datos en color azul corresponden a vehículos pesados (en %)



Castilla-La Mancha

Consejería de Fomento

Estación: GU-18q
Carretera: CM-2028 p.k. 1,42 **Provincia:** GUADALAJARA
Ubicación: Int. CM 2029 - Int. CM-2001
Año: 2023
Tipo: PRIMARIA

Dirección General de Carreteras

Ene-Feb	Mar-Abr	May-Jun	Jul-Ago	Sep-Oct	Nov-Dic	IMD
---------	---------	---------	---------	---------	---------	-----

Media	00h-24h	2.385	4,36%	2.033	4,23%	2.948	1,87%	2.812	2,70%	2.506	2,43%	3.125	3,49%	2.635	3,18%
Domingos	06h-22h	2.101	3,52%	1.862	3,28%	2.559	1,13%	2.444	2,33%	2.297	1,78%	2.644	3,33%	2.318	2,56%
	08h-14h	884	2,94%	856	3,86%	772	0,78%	984	2,85%	765	2,88%	952	3,05%	869	2,72%

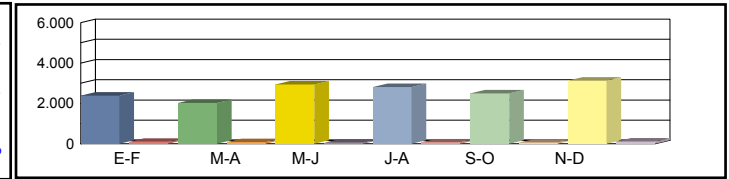

Media	00h-24h	2.848	4,39%	2.973	3,77%	2.995	3,64%	3.259	3,10%	2.694	2,71%	3.264	5,33%	3.006	3,82%
Sábados	06h-22h	2.705	3,84%	2.728	3,30%	2.643	2,91%	2.952	2,85%	2.501	2,56%	2.924	5,23%	2.742	3,45%
	08h-14h	1.298	3,70%	1.513	3,24%	1.220	3,93%	1.232	3,00%	1.210	1,98%	1.365	4,62%	1.306	3,41%

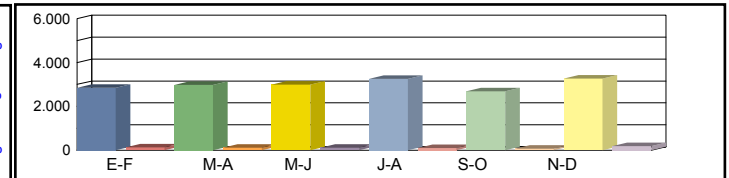

Media	00h-24h	2.519	6,47%	2.519	6,63%	2.597	8,82%	2.842	9,25%	2.688	7,89%	2.802	8,17%	2.661	7,87%
Laborales	06h-22h	2.367	5,66%	2.379	5,93%	2.382	8,82%	2.634	9,42%	2.514	7,88%	2.584	8,32%	2.477	7,67%
	08h-14h	910	6,37%	959	6,36%	927	11,33%	1.007	10,72%	1.085	10,78%	1.068	9,27%	993	9,14%

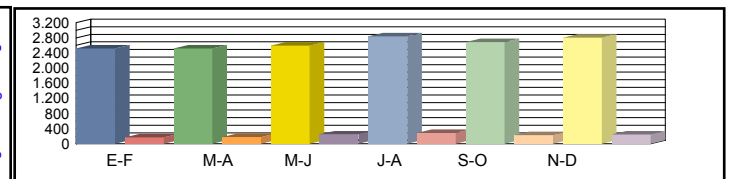

Media	00h-24h	2.546	5,85%	2.515	5,88%	2.704	6,92%	2.897	7,35%	2.662	6,39%	2.914	7,00%	2.706	6,57%
Diaria	06h-22h	2.377	5,09%	2.354	5,18%	2.444	6,75%	2.652	7,43%	2.481	6,33%	2.641	7,12%	2.492	6,32%
	08h-14h	962	5,41%	1.023	5,38%	947	8,76%	1.036	8,30%	1.057	8,51%	1.094	7,68%	1.020	7,34%

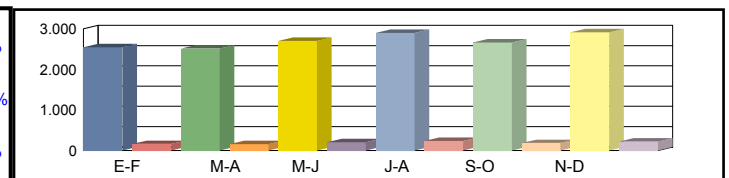

Coeficientes	N	1,06422	1,05885	1,09026	1,07897	1,06921	1,08437
	L	1,05637	1,05637	1,02464	0,93631	0,98996	0,94968
Coeficiente	S						1,01713

Los datos en color negro corresponden al total de vehículos y los datos en color azul corresponden a vehículos pesados (en %)



Castilla-La Mancha

Consejería de Fomento

Estación: GU-18x
Carretera: CM-2006 p.k. 3,00 **Provincia:** GUADALAJARA
Ubicación: Int. CM-200 - Int. CM-2055
Año: 2023
Tipo: COBERTURA

Dirección General de Carreteras

Ene-Feb	Mar-Abr	May-Jun	Jul-Ago	Sep-Oct	Nov-Dic	IMD
---------	---------	---------	---------	---------	---------	-----

Media Domingos	00h-24h	197 13,27%	228 15,39%	229 15,45%	327 22,05%	292 19,72%	211 14,21%	247 16,68%
	06h-22h	158 11,36%	188 13,49%	190 13,61%	273 19,55%	250 17,92%	179 12,84%	206 14,79%
	08h-14h	62 2,98%	80 3,88%	85 4,12%	96 4,62%	125 6,04%	79 3,79%	88 4,24%

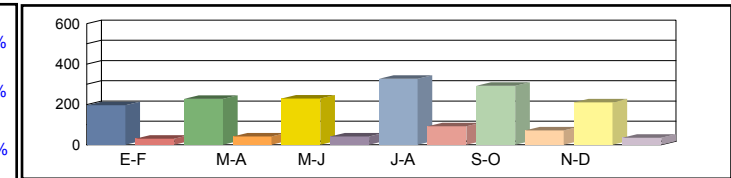

Media Sábados	00h-24h	193 13,05%	332 22,40%	315 21,27%	211 14,26%	246 16,63%	241 16,25%	256 17,31%
	06h-22h	163 11,66%	279 20,02%	263 18,88%	175 12,55%	208 14,93%	199 14,25%	214 15,38%
	08h-14h	94 4,53%	201 9,72%	155 7,51%	138 6,69%	115 5,53%	129 6,21%	139 6,70%

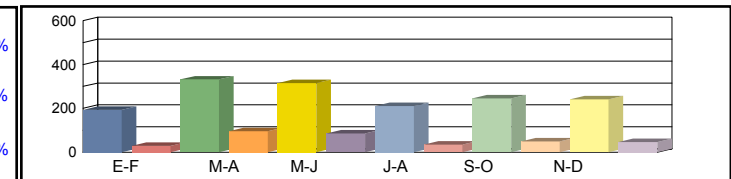

Media Laborales	00h-24h	200 13,49%	193 13,05%	200 13,50%	247 16,65%	186 12,58%	186 12,55%	202 13,64%
	06h-22h	165 11,85%	162 11,65%	167 11,98%	204 14,62%	158 11,30%	155 11,09%	168 12,08%
	08h-14h	95 4,60%	85 4,11%	91 4,40%	109 5,28%	85 4,09%	88 4,24%	92 4,45%

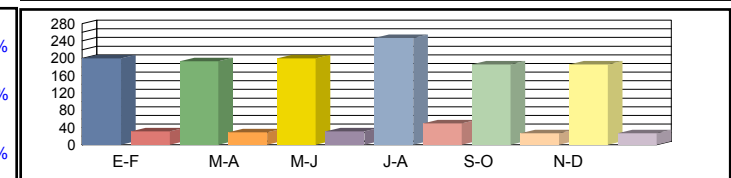

Media Diaria	00h-24h	199 13,40%	215 15,04%	221 14,89%	271 14,83%	204 14,84%	193 13,99%	217 14,50%
	06h-22h	163 11,84%	180 13,34%	184 13,20%	224 13,14%	175 13,25%	161 12,42%	181 12,86%
	08h-14h	91 4,21%	98 5,08%	99 4,80%	118 4,75%	93 4,79%	91 4,57%	98 4,70%

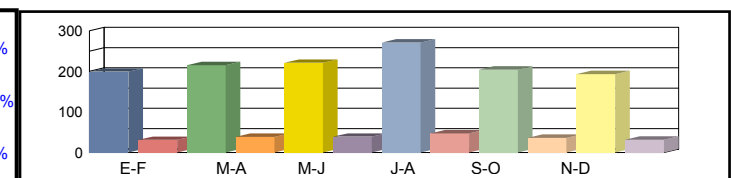

Coeficientes	N							
	L							
Coeficiente	S							

Los datos en color negro corresponden al total de vehículos y los datos en color azul corresponden a vehículos pesados (en %)



Castilla-La Mancha

Consejería de Fomento

Estación: GU-18z
Carretera: CM-2032 p.k. 2,00 **Provincia:** GUADALAJARA
Ubicación: Límite Provincia con Madrid - Int CM2029
Año: 2023
Tipo: COBERTURA

Dirección General de Carreteras

	Ene-Feb	Mar-Abr	May-Jun	Jul-Ago	Sep-Oct	Nov-Dic	IMD
--	---------	---------	---------	---------	---------	---------	-----

Media Domingos	00h-24h	396 16,10%	459 18,67%	461 18,74%	658 26,74%	589 23,93%	424 17,24%	498 20,24%
	06h-22h	345 12,77%	410 15,16%	414 15,30%	594 21,97%	545 20,14%	390 14,44%	450 16,63%
	08h-14h	92 9,47%	120 12,32%	128 13,10%	143 14,67%	187 19,19%	117 12,06%	131 13,47%

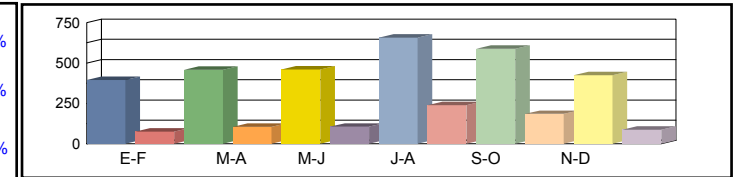

Media Sábados	00h-24h	390 15,84%	669 27,18%	635 25,80%	426 17,30%	496 20,17%	485 19,71%	517 21,00%
	06h-22h	354 13,10%	609 22,51%	574 21,22%	381 14,10%	454 16,78%	433 16,02%	468 17,29%
	08h-14h	140 14,40%	301 30,89%	232 23,85%	207 21,26%	171 17,59%	192 19,74%	207 21,29%

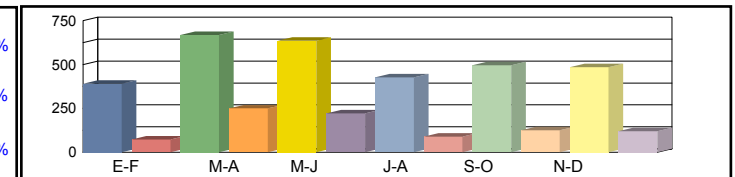

Media Laborales	00h-24h	403 16,38%	389 15,83%	378 15,37%	497 20,19%	376 15,27%	375 15,23%	403 16,38%
	06h-22h	364 13,46%	354 13,09%	346 12,79%	444 16,43%	344 12,71%	337 12,46%	365 13,49%
	08h-14h	136 13,97%	127 13,06%	125 12,81%	163 16,78%	126 12,99%	131 13,48%	135 13,85%

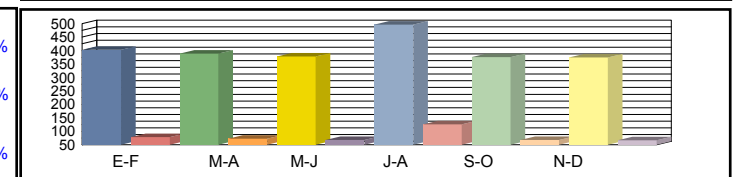

Media Diaria	00h-24h	400 16,26%	433 18,25%	417 18,06%	546 17,99%	413 18,00%	389 16,98%	433 17,59%
	06h-22h	360 13,31%	394 15,00%	381 14,83%	487 14,77%	380 14,89%	350 13,97%	392 14,46%
	08h-14h	130 13,39%	147 16,15%	137 15,26%	176 15,11%	137 15,23%	136 14,52%	144 14,94%

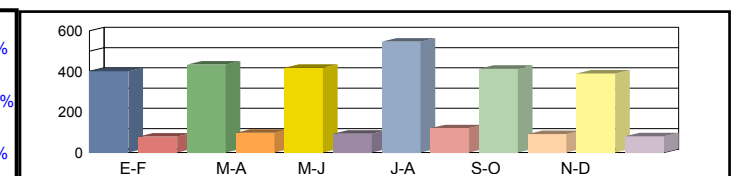

Coeficientes	N							
	L							
Coeficiente	S							

Los datos en color negro corresponden al total de vehículos y los datos en color azul corresponden a vehículos pesados (en %)



Castilla-La Mancha

Consejería de Fomento

Estación: GU-19
Carretera: CM-2013 p.k. 12,25 **Provincia:** GUADALAJARA
Ubicación: Int. GU-932 (Brihuega) - Int N 204
Año: 2023
Tipo: PRIMARIA

Dirección General de Carreteras

Ene-Feb	Mar-Abr	May-Jun	Jul-Ago	Sep-Oct	Nov-Dic	IMD
---------	---------	---------	---------	---------	---------	-----

Media	00h-24h	739 5,28%	956 4,29%	759 4,35%	1.244 3,38%	1.328 2,56%	1.019 4,12%	1.008 4,00%
Domingos	06h-22h	682 3,67%	859 3,03%	710 3,52%	1.047 2,29%	1.297 1,77%	983 2,85%	930 2,85%
	08h-14h	306 3,92%	269 3,72%	257 5,84%	299 1,34%	513 1,75%	375 2,40%	336 3,16%

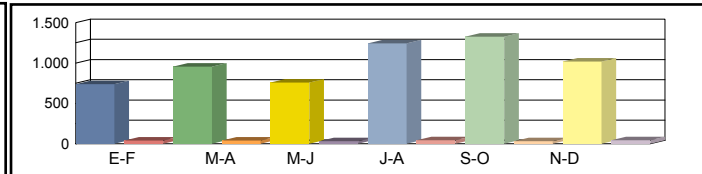

Media	00h-24h	812 5,42%	941 5,31%	872 5,62%	850 5,29%	957 6,27%	916 4,37%	891 5,38%
Sábados	06h-22h	748 4,01%	898 3,67%	810 4,44%	746 4,42%	876 3,88%	868 3,11%	824 3,92%
	08h-14h	354 3,67%	455 1,76%	342 6,14%	286 4,55%	380 3,16%	501 2,59%	386 3,64%

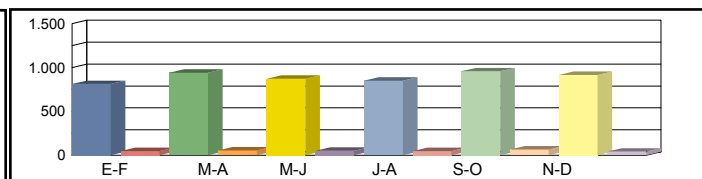

Media	00h-24h	414 13,04%	510 11,57%	490 16,33%	726 8,54%	561 10,34%	520 10,77%	537 11,76%
Laborales	06h-22h	346 10,69%	470 10,43%	456 14,69%	639 7,04%	524 8,97%	486 9,05%	487 10,15%
	08h-14h	149 8,72%	206 10,19%	186 11,29%	249 6,02%	227 10,13%	230 7,39%	208 8,96%

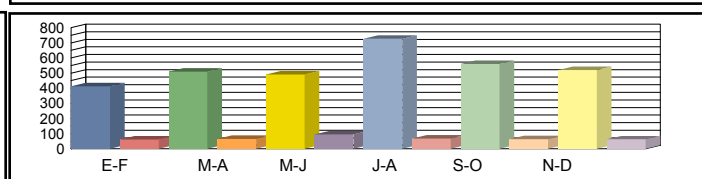

Media	00h-24h	517 9,67%	635 8,66%	583 11,84%	818 6,97%	727 7,57%	648 8,02%	655 8,79%
Diaria	06h-22h	451 7,54%	587 7,33%	542 10,33%	714 5,74%	685 6,13%	613 6,53%	599 7,27%
	08h-14h	201 6,47%	251 7,17%	218 9,17%	261 4,98%	290 6,55%	289 5,19%	252 6,59%

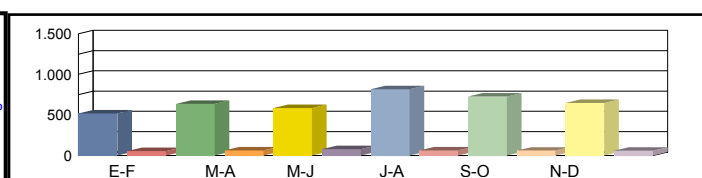

Coeficientes	N	1,19653	1,08511	1,07456	1,13615	1,07061	1,06996	
	L	1,29710	1,05294	1,09592	0,73967	0,95722	1,03269	
Coeficiente	S							1,21947

Los datos en color negro corresponden al total de vehículos y los datos en color azul corresponden a vehículos pesados (en %)



Castilla-La Mancha

Consejería de Fomento

Estación: GU-19m
Carretera: CM-2053 p.k. 17,50 **Provincia:** GUADALAJARA
Ubicación: Int N-204 - Int. CM-2115
Año: 2023
Tipo: COBERTURA

Dirección General de Carreteras

Ene-Feb	Mar-Abr	May-Jun	Jul-Ago	Sep-Oct	Nov-Dic	IMD
---------	---------	---------	---------	---------	---------	-----

Media Domingos	00h-24h	306 26,72%	322 28,14%	279 24,33%	325 28,43%	391 34,14%	337 29,39%	327 28,53%
	06h-22h	283 32,35%	274 31,30%	245 28,02%	274 31,37%	354 40,50%	300 34,30%	288 32,97%
	08h-14h	134 39,79%	94 28,01%	104 30,81%	101 29,94%	156 46,23%	114 33,91%	117 34,78%

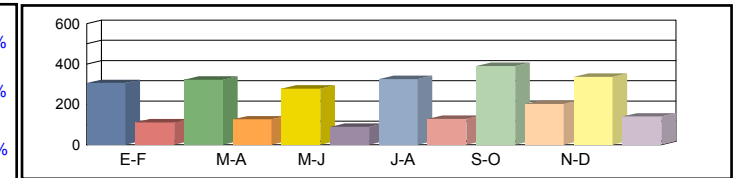

Media Sábados	00h-24h	336 29,36%	317 27,70%	320 27,96%	222 19,42%	282 24,61%	303 26,42%	297 25,91%
	06h-22h	310 35,48%	286 32,72%	279 31,97%	195 22,35%	239 27,35%	265 30,29%	262 30,03%
	08h-14h	155 46,03%	160 47,38%	138 41,00%	96 28,64%	115 34,25%	153 45,31%	136 40,43%

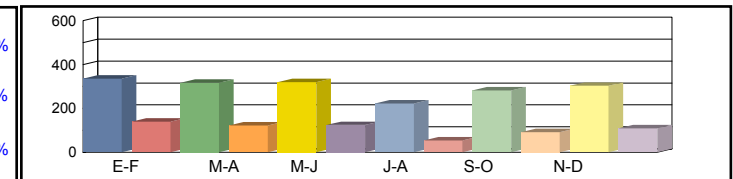

Media Laborales	00h-24h	165 14,41%	203 17,75%	214 18,69%	289 25,27%	224 19,53%	207 18,10%	217 18,96%
	06h-22h	133 15,20%	180 20,64%	187 21,39%	245 28,07%	201 23,02%	187 21,35%	189 21,61%
	08h-14h	63 18,72%	87 25,89%	88 26,14%	105 31,29%	96 28,52%	97 28,90%	89 26,58%

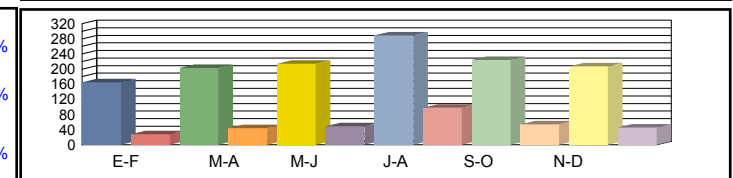

Media Diaria	00h-24h	189 21,36%	232 21,33%	238 20,82%	312 20,19%	261 21,74%	236 21,32%	245 21,13%
	06h-22h	155 24,97%	206 24,43%	208 23,85%	263 22,95%	235 24,97%	214 24,51%	214 24,28%
	08h-14h	75 30,93%	98 29,44%	97 28,93%	109 27,04%	111 30,17%	111 29,99%	100 29,41%

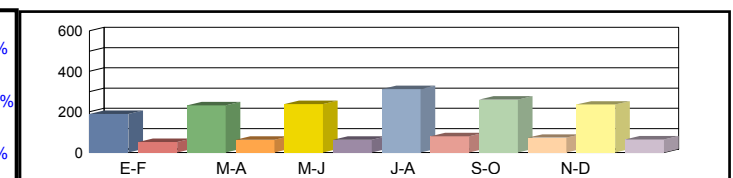

Coeficientes	N							
	L							
Coeficiente	S							

Los datos en color negro corresponden al total de vehículos y los datos en color azul corresponden a vehículos pesados (en %)



Castilla-La Mancha

Consejería de Fomento

Estación: GU-19n
Carretera: CM-2115 p.k. 12,50 **Provincia:** GUADALAJARA
Ubicación: Trillo - Int. CM-2053
Año: 2023
Tipo: COBERTURA

Dirección General de Carreteras

Ene-Feb	Mar-Abr	May-Jun	Jul-Ago	Sep-Oct	Nov-Dic	IMD
---------	---------	---------	---------	---------	---------	-----

Media Domingos	00h-24h	422 24,23%	444 25,52%	384 22,07%	449 25,78%	539 30,96%	464 26,65%	450 25,87%
	06h-22h	383 22,71%	370 21,98%	331 19,68%	371 22,02%	479 28,44%	406 24,09%	390 23,15%
	08h-14h	119 19,52%	84 13,74%	92 15,11%	89 14,69%	138 22,68%	101 16,64%	104 17,06%

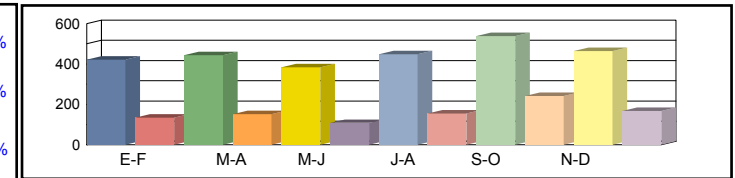

Media Sábados	00h-24h	463 26,62%	437 25,12%	441 25,35%	307 17,61%	388 22,31%	417 23,96%	409 23,50%
	06h-22h	420 24,91%	387 22,98%	378 22,45%	264 15,69%	324 19,21%	358 21,27%	355 21,08%
	08h-14h	137 22,58%	141 23,24%	122 20,11%	85 14,05%	102 16,80%	135 22,23%	120 19,83%

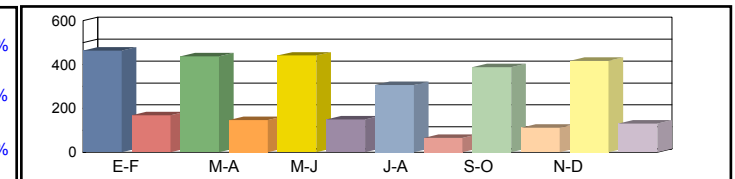

Media Laborales	00h-24h	227 13,07%	280 16,10%	295 16,95%	399 22,91%	308 17,71%	286 16,41%	299 17,19%
	06h-22h	180 10,67%	244 14,50%	253 15,02%	332 19,71%	272 16,16%	252 14,99%	256 15,17%
	08h-14h	56 9,18%	77 12,70%	78 12,82%	93 15,35%	85 13,99%	86 14,18%	79 13,04%

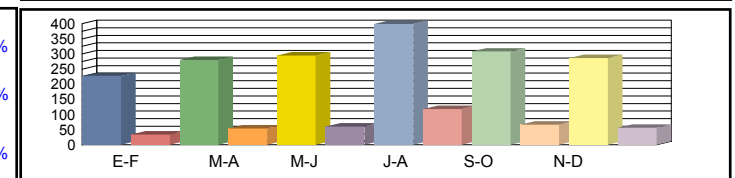

Media Diaria	00h-24h	259 19,37%	319 19,34%	329 18,88%	431 18,30%	358 19,72%	326 19,34%	337 19,16%
	06h-22h	210 17,53%	279 17,15%	282 16,75%	356 16,12%	318 17,54%	289 17,21%	289 17,05%
	08h-14h	66 15,17%	87 14,44%	86 14,19%	96 13,26%	98 14,80%	99 14,71%	89 14,43%

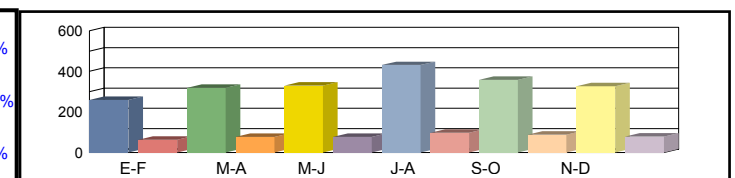

Coeficientes	N							
	L							
Coeficiente	S							

Los datos en color negro corresponden al total de vehículos y los datos en color azul corresponden a vehículos pesados (en %)



Castilla-La Mancha

Consejería de Fomento

Estación: GU-19o
Carretera: CM-2115 p.k. 19,00 **Provincia:** GUADALAJARA
Ubicación: Int. CM-2053 - Peralvache
Año: 2023
Tipo: COBERTURA

Dirección General de Carreteras

	Ene-Feb	Mar-Abr	May-Jun	Jul-Ago	Sep-Oct	Nov-Dic	IMD
--	---------	---------	---------	---------	---------	---------	-----

Media Domingos	00h-24h	659 33,49%	694 35,27%	600 30,50%	701 35,63%	842 42,79%	725 36,84%	704 35,75%
	06h-22h	599 37,80%	579 36,58%	519 32,75%	581 36,66%	750 47,34%	635 40,09%	610 38,54%
	08h-14h	231 42,07%	163 29,61%	179 32,57%	174 31,65%	269 48,88%	197 35,85%	202 36,77%

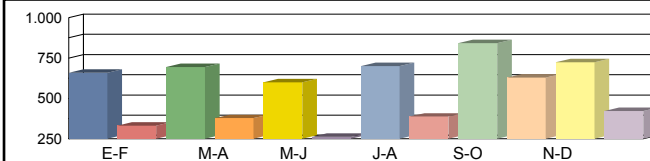

Media Sábados	00h-24h	724 36,79%	683 34,72%	690 35,04%	479 24,34%	607 30,84%	652 33,12%	639 32,48%
	06h-22h	657 41,46%	606 38,25%	592 37,36%	414 26,12%	506 31,97%	561 35,40%	556 35,09%
	08h-14h	268 48,66%	276 50,09%	238 43,35%	167 30,28%	199 36,21%	264 47,90%	235 42,75%

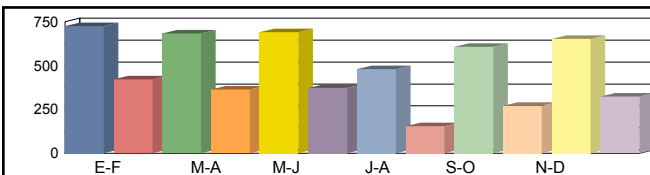

Media Laborales	00h-24h	355 18,06%	438 22,25%	461 23,43%	623 31,67%	482 24,47%	446 22,69%	468 23,76%
	06h-22h	281 17,76%	382 24,13%	396 25,00%	520 32,80%	426 26,90%	395 24,95%	400 25,26%
	08h-14h	109 19,79%	151 27,37%	152 27,63%	182 33,08%	166 30,16%	168 30,55%	155 28,10%

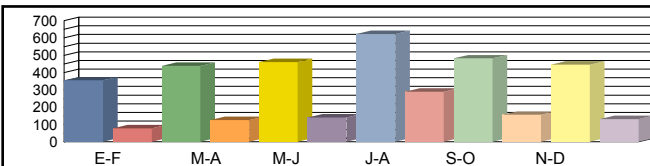

Media Diaria	00h-24h	406 26,77%	500 26,73%	514 26,10%	673 25,30%	561 27,25%	509 26,73%	527 26,48%
	06h-22h	328 29,18%	436 28,55%	442 27,87%	558 26,83%	497 29,19%	453 28,64%	452 28,38%
	08h-14h	129 32,70%	170 31,12%	168 30,58%	188 28,58%	192 31,89%	193 31,70%	173 31,10%

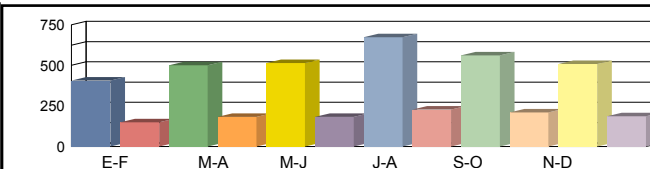

Coeficientes	N							
	L							
Coeficiente	S							

Los datos en color negro corresponden al total de vehículos y los datos en color azul corresponden a vehículos pesados (en %)



Castilla-La Mancha

Consejería de Fomento

Estación: GU-1c
Carretera: CM-2113 p.k. 4,00 **Provincia:** GUADALAJARA
Ubicación: Alcoléa del Pinar - Luzaga
Año: 2023
Tipo: COBERTURA

Dirección General de Carreteras

	Ene-Feb	Mar-Abr	May-Jun	Jul-Ago	Sep-Oct	Nov-Dic	IMD
--	---------	---------	---------	---------	---------	---------	-----

Media Domingos	00h-24h	437 16,71%	441 16,87%	502 19,20%	429 16,41%	455 17,39%	610 23,32%	479 18,32%
	06h-22h	379 15,30%	392 15,86%	466 18,82%	401 16,19%	414 16,72%	577 23,33%	438 17,70%
	08h-14h	152 9,98%	154 10,12%	170 11,17%	152 9,99%	185 12,11%	252 16,50%	178 11,65%

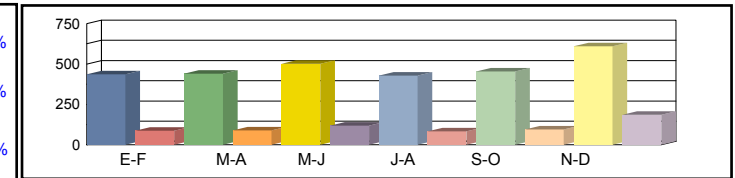

Media Sábados	00h-24h	438 16,75%	444 16,96%	500 19,13%	630 24,08%	661 25,28%	606 23,18%	546 20,90%
	06h-22h	381 15,40%	426 17,23%	451 18,21%	614 24,80%	609 24,62%	591 23,87%	512 20,69%
	08h-14h	181 11,89%	188 12,32%	189 12,38%	306 20,07%	289 18,91%	286 18,75%	240 15,72%

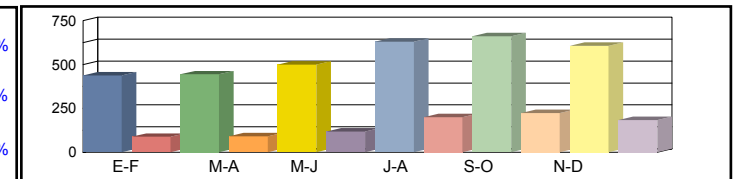

Media Laborales	00h-24h	480 18,33%	603 23,05%	556 21,27%	763 29,16%	624 23,84%	544 20,81%	595 22,74%
	06h-22h	434 17,53%	565 22,83%	522 21,11%	720 29,11%	599 24,20%	508 20,52%	558 22,55%
	08h-14h	205 13,42%	262 17,18%	243 15,92%	334 21,88%	267 17,48%	231 15,17%	257 16,84%

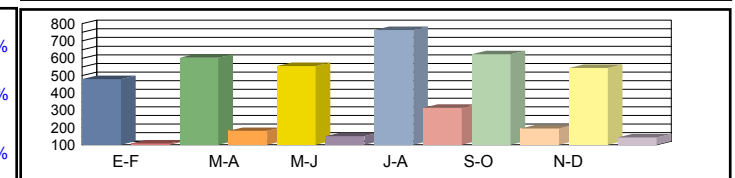

Media Diaria	00h-24h	442 21,24%	557 21,30%	529 21,94%	736 22,25%	611 22,56%	545 23,11%	570 22,07%
	06h-22h	393 20,69%	521 21,04%	494 21,60%	699 22,16%	583 22,21%	513 23,05%	534 21,79%
	08h-14h	184 15,39%	236 15,47%	221 15,63%	322 16,56%	260 16,70%	233 17,30%	243 16,18%

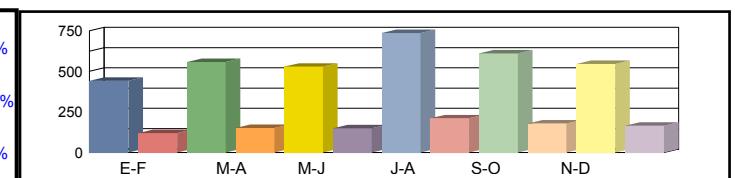

Coeficientes	N						
	L						
Coeficiente	S						

Los datos en color negro corresponden al total de vehículos y los datos en color azul corresponden a vehículos pesados (en %)



Castilla-La Mancha

Consejería de Fomento

Estación: GU-1d
Carretera: CM-110 p.k. 3,00 **Provincia:** GUADALAJARA
Ubicación: Alcoléa del Pinar - Estriágana
Año: 2023
Tipo: PRIMARIA

Dirección General de Carreteras

	Ene-Feb	Mar-Abr	May-Jun	Jul-Ago	Sep-Oct	Nov-Dic	IMD
--	---------	---------	---------	---------	---------	---------	-----

Media Domingos	00h-24h	435 9,89%	441 9,07%	383 10,97%	436 6,42%	370 7,30%	336 8,04%	400 8,61%
	06h-22h	386 8,29%	396 7,07%	341 9,97%	378 5,56%	314 5,73%	305 6,89%	353 7,25%
	08h-14h	119 9,24%	182 7,14%	130 13,08%	146 6,16%	151 7,28%	119 4,20%	141 7,85%

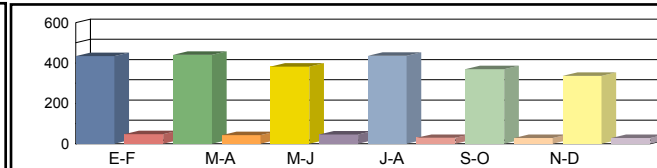

Media Sábados	00h-24h	555 6,49%	503 6,76%	532 11,09%	487 8,01%	483 6,21%	449 7,80%	502 7,73%
	06h-22h	530 5,09%	457 5,03%	477 7,97%	438 6,16%	445 5,17%	419 6,44%	461 5,98%
	08h-14h	310 6,13%	243 3,70%	255 7,45%	231 6,93%	224 3,13%	186 6,99%	242 5,72%

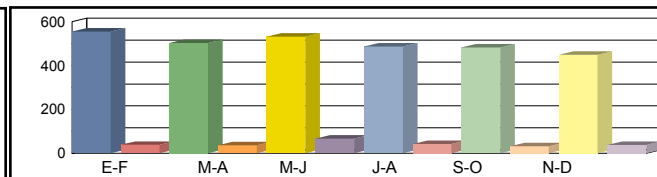

Media Laborales	00h-24h	574 12,37%	569 11,07%	587 10,22%	531 13,75%	504 13,10%	493 13,59%	543 12,35%
	06h-22h	545 11,38%	517 8,32%	534 8,43%	489 12,07%	475 12,21%	465 12,90%	504 10,88%
	08h-14h	250 10,80%	266 7,14%	268 7,09%	207 11,11%	225 12,89%	203 14,29%	236 10,55%

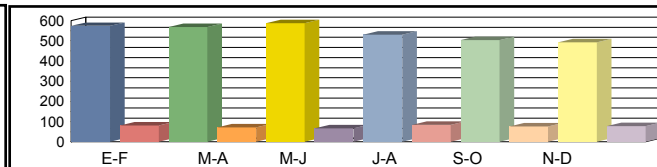

Media Diaria	00h-24h	552 11,23%	540 10,19%	551 10,53%	512 12,11%	483 11,59%	465 12,26%	517 11,32%
	06h-22h	521 10,17%	491 7,74%	498 8,43%	466 10,52%	448 10,71%	435 11,26%	476 9,81%
	08h-14h	240 10,00%	251 6,77%	246 7,32%	201 9,95%	214 10,75%	188 12,23%	223 9,50%

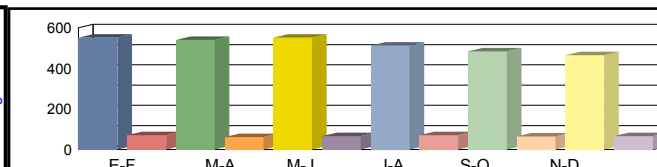

Coeficientes	N	1,05321	1,10058	1,09925	1,08589	1,06105	1,06022	
	L	0,94599	0,95431	0,92504	1,02260	1,07738	1,10142	
Coeficiente	S							0,95159

Los datos en color negro corresponden al total de vehículos y los datos en color azul corresponden a vehículos pesados (en %)



Castilla-La Mancha

Consejería de Fomento

Estación: GU-2
Carretera: CM-1008 p.k. 0,50 **Provincia:** GUADALAJARA
Ubicación: Azuqueca de Henares - Enlace 1 (Alovera)
Año: 2023
Tipo: PRIMARIA

Dirección General de Carreteras

	Ene-Feb	Mar-Abr	May-Jun	Jul-Ago	Sep-Oct	Nov-Dic	IMD
--	---------	---------	---------	---------	---------	---------	-----

Media Domingos	00h-24h	6.665 1,99%	7.354 2,67%	7.774 1,73%	8.072 1,85%	7.727 2,02%	7.508 2,05%
	06h-22h	5.838 1,87%	6.471 2,60%	6.745 1,45%	7.021 1,61%	6.663 1,90%	6.488 1,88%
	08h-14h	1.612 1,62%	1.938 4,12%	2.530 1,54%	2.647 2,03%	2.194 1,60%	2.131 2,17%

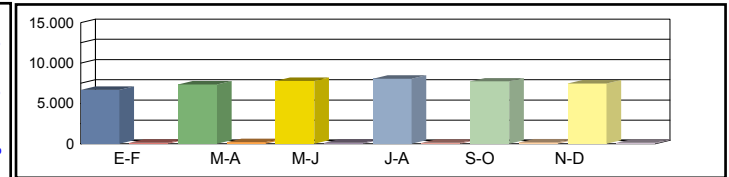

Media Sábados	00h-24h	7.526 2,39%	8.448 2,69%	9.701 3,58%	9.224 4,02%	9.507 3,41%	8.874 3,33%
	06h-22h	6.875 2,37%	7.415 2,74%	8.772 3,46%	8.186 3,99%	8.475 3,46%	7.530 3,17%
	08h-14h	2.602 3,24%	2.665 3,45%	3.404 4,37%	3.057 6,57%	3.151 4,57%	2.806 4,66%

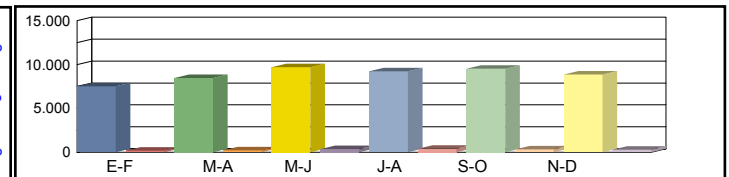

Media Laborales	00h-24h	12.542 13,46%	13.152 13,97%	16.569 15,74%	17.148 15,83%	15.052 0,00%	14.424 14,58%
	06h-22h	11.848 14,19%	12.517 14,66%	14.635 16,00%	15.151 16,18%	13.713 0,00%	13.200 14,87%
	08h-14h	3.817 17,05%	3.854 17,83%	4.904 22,47%	5.341 21,66%	4.551 0,00%	4.230 17,73%

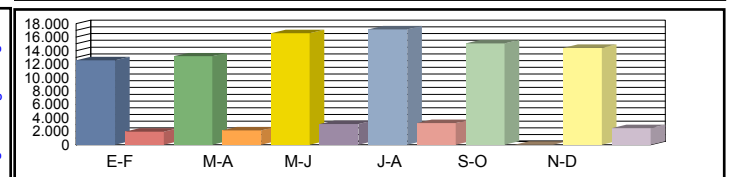

Media Diaria	00h-24h	10.648 12,40%	11.367 12,41%	14.583 11,16%	15.063 10,94%	13.213 11,78%	12.538 11,84%
	06h-22h	10.032 12,58%	10.752 12,46%	12.819 11,62%	13.222 11,45%	11.958 11,93%	11.315 11,95%
	08h-14h	3.231 15,54%	3.310 16,39%	4.416 16,04%	4.771 14,62%	4.014 15,20%	3.642 14,85%

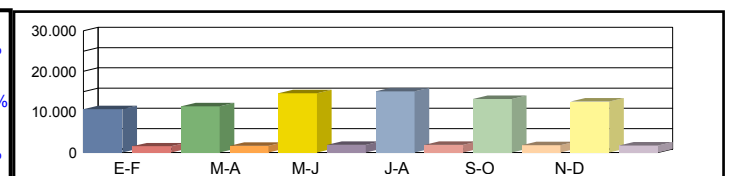

Coeficientes	N						
	L						
Coeficiente	S						

Los datos en color negro corresponden al total de vehículos y los datos en color azul corresponden a vehículos pesados (en %)



Castilla-La Mancha

Consejería de Fomento

Estación: GU-202
Carretera: CM-2029 p.k. 9,00 **Provincia:** GUADALAJARA
Ubicación: Mondéjar - Almoguera
Año: 2023
Tipo: COBERTURA

Dirección General de Carreteras

	Ene-Feb	Mar-Abr	May-Jun	Jul-Ago	Sep-Oct	Nov-Dic	IMD
--	---------	---------	---------	---------	---------	---------	-----

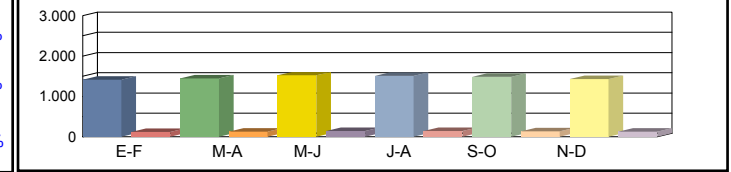

Media	00h-24h	1.415 8,08%	1.449 8,27%	1.522 8,69%	1.509 8,61%	1.489 8,50%	1.433 8,18%	1.470 8,39%
Domingos	06h-22h	1.322 7,79%	1.365 8,04%	1.444 8,51%	1.422 8,38%	1.450 8,55%	1.340 7,90%	1.390 8,19%
	08h-14h	518 8,65%	582 9,72%	631 10,53%	593 9,89%	607 10,13%	554 9,24%	581 9,69%

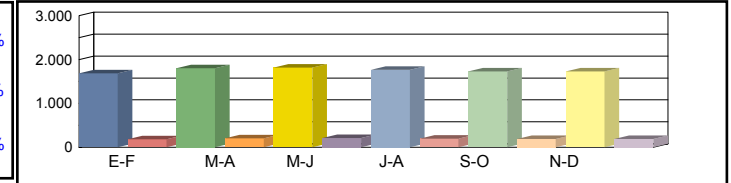

Media	00h-24h	1.688 9,63%	1.801 10,28%	1.817 10,37%	1.766 10,08%	1.730 9,87%	1.732 9,89%	1.756 10,02%
Sábados	06h-22h	1.602 9,44%	1.708 10,06%	1.726 10,17%	1.675 9,87%	1.668 9,83%	1.636 9,64%	1.669 9,83%
	08h-14h	833 13,91%	904 15,09%	922 15,39%	889 14,84%	894 14,92%	798 13,31%	873 14,57%

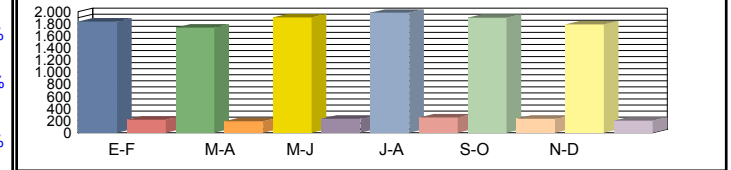

Media	00h-24h	1.839 10,49%	1.739 9,92%	1.904 10,86%	1.982 11,31%	1.902 10,85%	1.790 10,22%	1.859 10,61%
Laborales	06h-22h	1.772 10,44%	1.694 9,98%	1.832 10,80%	1.860 10,96%	1.815 10,69%	1.745 10,28%	1.786 10,53%
	08h-14h	797 13,30%	762 12,72%	816 13,61%	848 14,15%	814 13,58%	783 13,07%	803 13,41%

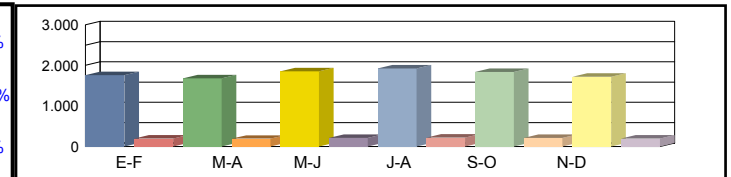

Media	00h-24h	1.757 10,03%	1.681 10,15%	1.854 10,22%	1.920 10,17%	1.834 10,12%	1.719 10,08%	1.794 10,13%
Diaria	06h-22h	1.684 9,92%	1.630 10,04%	1.777 10,13%	1.793 10,06%	1.753 10,08%	1.665 9,96%	1.717 10,03%
	08h-14h	762 12,72%	747 13,04%	810 13,20%	831 13,03%	800 13,08%	749 12,72%	783 12,97%

Coeficientes	N							
	L							
Coeficiente	S							

Los datos en color negro corresponden al total de vehículos y los datos en color azul corresponden a vehículos pesados (en %)



Castilla-La Mancha

Consejería de Fomento

Estación: GU-203
Carretera: CM-1002 p.k. 12,66 **Provincia:** GUADALAJARA
Ubicación: Usanos - Viñuelas
Año: 2023
Tipo: PRIMARIA

Dirección General de Carreteras

	Ene-Feb	Mar-Abr	May-Jun	Jul-Ago	Sep-Oct	Nov-Dic	IMD
--	---------	---------	---------	---------	---------	---------	-----

Media 00h-24h	793 5,67%	806 7,07%	1.015 5,52%	980 5,41%	877 6,73%	878 5,24%	892 5,94%
Domingos 06h-22h	695 4,32%	740 4,59%	973 4,83%	909 4,95%	811 4,93%	829 3,74%	826 4,56%
08h-14h	297 6,06%	324 3,09%	312 6,73%	358 8,38%	237 9,28%	319 3,76%	308 6,22%

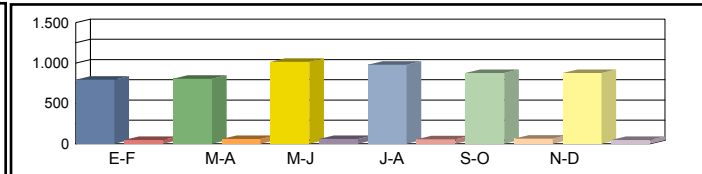

Media 00h-24h	724 5,52%	773 6,47%	826 9,32%	991 4,84%	825 8,48%	1.104 5,98%	874 6,77%
Sábados 06h-22h	632 5,22%	731 4,51%	717 6,56%	930 3,76%	737 5,83%	1.060 4,91%	801 5,13%
08h-14h	272 5,51%	404 3,22%	302 4,64%	443 1,35%	365 5,75%	485 2,89%	378 3,89%

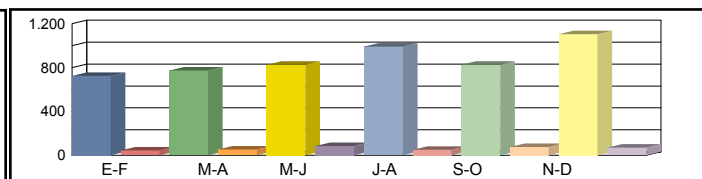

Media 00h-24h	1.014 11,34%	862 9,40%	912 8,11%	1.111 10,17%	1.007 9,33%	908 8,81%	969 9,53%
Laborales 06h-22h	930 9,57%	783 7,15%	849 6,95%	1.050 9,14%	902 8,31%	852 6,81%	894 7,99%
08h-14h	371 11,86%	344 6,98%	333 7,81%	465 10,11%	326 9,51%	359 6,69%	366 8,82%

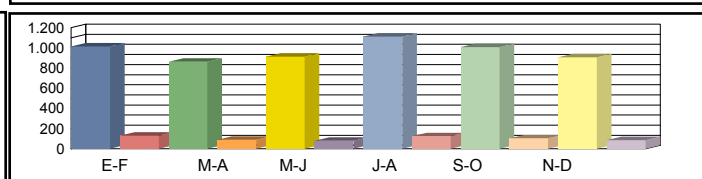

Media 00h-24h	941 9,99%	841 8,68%	914 7,88%	1.075 8,84%	962 8,84%	931 7,84%	944 8,68%
Diaria 06h-22h	854 8,55%	769 6,37%	848 6,60%	1.013 7,90%	865 7,51%	878 6,04%	871 7,16%
08h-14h	346 10,40%	349 5,73%	326 7,36%	447 8,72%	319 8,78%	372 5,65%	360 7,77%

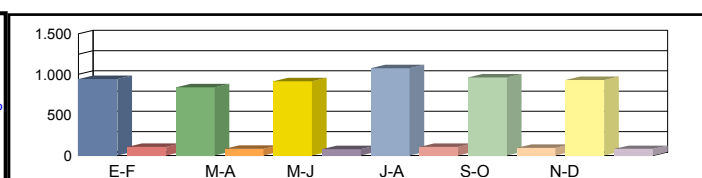

Coeficientes N	1,09032	1,10089	1,07420	1,05810	1,11641	1,06573	
L	0,95562	1,12413	1,06250	0,87219	0,96226	1,06718	
Coeficiente S							0,97464

Los datos en color negro corresponden al total de vehículos y los datos en color azul corresponden a vehículos pesados (en %)



Castilla-La Mancha

Consejería de Fomento

Estación: GU-203a
Carretera: CM-1002 p.k. 8,00 **Provincia:** GUADALAJARA
Ubicación: Marchamalo - Usanos
Año: 2023
Tipo: COBERTURA

Dirección General de Carreteras

	Ene-Feb	Mar-Abr	May-Jun	Jul-Ago	Sep-Oct	Nov-Dic	IMD
--	---------	---------	---------	---------	---------	---------	-----

Media Domingos	00h-24h	1.226 7,36%	1.394 8,37%	1.616 9,69%	1.326 7,96%	1.326 7,96%	1.372 8,23%	1.377 8,26%
	06h-22h	1.115 6,71%	1.318 7,94%	1.572 9,46%	1.229 7,40%	1.284 7,73%	1.294 7,79%	1.302 7,84%
	08h-14h	481 7,82%	520 8,45%	536 8,72%	449 7,29%	416 6,77%	480 7,81%	480 7,81%

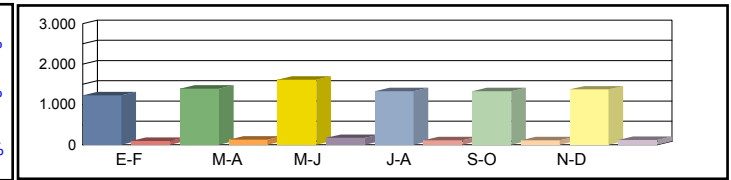

Media Sábados	00h-24h	1.119 6,72%	1.337 8,02%	1.315 7,89%	1.341 8,05%	1.248 7,49%	1.725 10,35%	1.348 8,08%
	06h-22h	1.014 6,10%	1.302 7,84%	1.158 6,97%	1.258 7,57%	1.167 7,03%	1.654 9,96%	1.259 7,58%
	08h-14h	440 7,16%	648 10,54%	519 8,44%	555 9,03%	641 10,42%	730 11,87%	589 9,58%

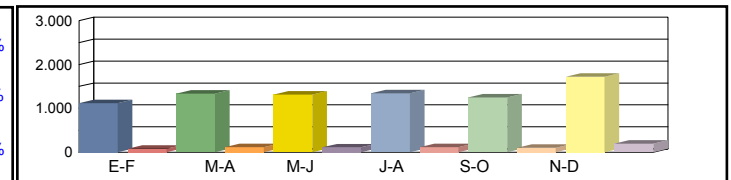

Media Laborales	00h-24h	1.523 9,13%	1.294 7,76%	1.455 8,73%	1.668 10,01%	1.512 9,07%	1.363 8,18%	1.469 8,81%
	06h-22h	1.425 8,58%	1.200 7,22%	1.370 8,25%	1.609 9,69%	1.382 8,32%	1.306 7,86%	1.382 8,32%
	08h-14h	568 9,23%	526 8,56%	560 9,11%	711 11,57%	499 8,11%	549 8,93%	569 9,25%

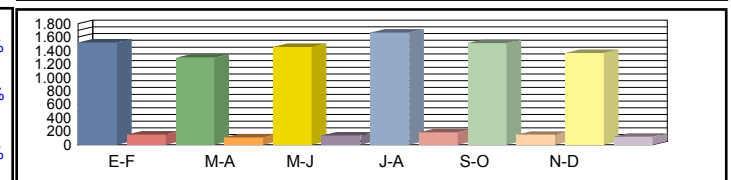

Media Diaria	00h-24h	1.439 8,24%	1.271 8,58%	1.458 8,75%	1.628 8,52%	1.462 8,44%	1.388 8,89%	1.441 8,57%
	06h-22h	1.334 7,72%	1.185 8,15%	1.369 8,24%	1.567 8,03%	1.340 8,00%	1.334 8,43%	1.355 8,09%
	08h-14h	539 8,64%	532 9,22%	551 8,96%	690 8,84%	491 8,96%	562 9,32%	561 8,99%

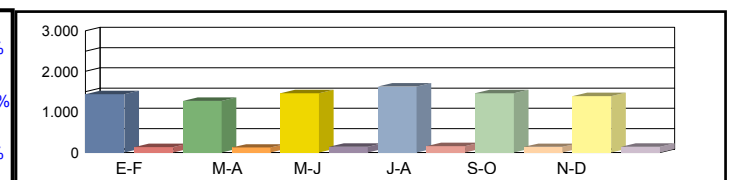

Coeficientes	N						
	L						
Coeficiente	S						

Los datos en color negro corresponden al total de vehículos y los datos en color azul corresponden a vehículos pesados (en %)



Castilla-La Mancha

Consejería de Fomento

Estación: GU-204
Carretera: CM-2120 p.k. 1,00 **Provincia:** GUADALAJARA
Ubicación: Mazarete - Int. GU-951 (Ciruelos del Pinar)
Año: 2023
Tipo: COBERTURA

Dirección General de Carreteras

	Ene-Feb	Mar-Abr	May-Jun	Jul-Ago	Sep-Oct	Nov-Dic	IMD
--	---------	---------	---------	---------	---------	---------	-----

Media Domingos	00h-24h	244 22,57%	257 23,77%	223 20,56%	260 24,01%	312 28,84%	269 24,83%	261 24,10%
	06h-22h	201 17,05%	195 16,50%	174 14,77%	195 16,54%	252 21,35%	213 18,09%	205 17,39%
	08h-14h	81 31,60%	57 22,24%	62 24,47%	61 23,78%	94 36,71%	69 26,93%	71 27,62%

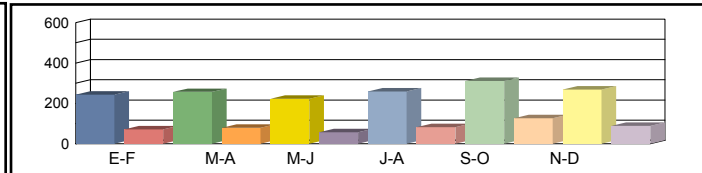

Media Sábados	00h-24h	269 24,80%	253 23,40%	256 23,62%	178 16,41%	225 20,78%	242 22,32%	237 21,89%
	06h-22h	221 18,71%	203 17,25%	199 16,85%	139 11,78%	170 14,42%	188 15,97%	187 15,83%
	08h-14h	93 36,55%	96 37,62%	83 32,56%	58 22,74%	69 27,20%	92 35,98%	82 32,11%

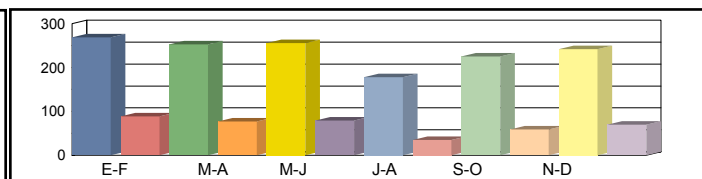

Media Laborales	00h-24h	132 12,17%	162 15,00%	171 15,79%	231 21,35%	179 16,50%	166 15,29%	174 16,01%
	06h-22h	94 8,01%	128 10,88%	133 11,28%	175 14,80%	143 12,14%	133 11,26%	134 11,39%
	08h-14h	38 14,87%	52 20,56%	53 20,75%	63 24,85%	58 22,65%	59 22,95%	54 21,10%

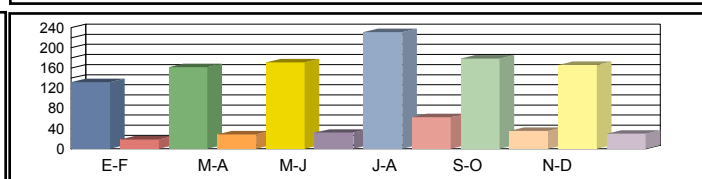

Media Diaria	00h-24h	151 18,05%	185 18,02%	190 17,59%	249 17,05%	208 18,37%	189 18,01%	195 17,85%
	06h-22h	110 13,16%	146 12,88%	148 12,57%	188 12,10%	167 13,17%	152 12,92%	152 12,80%
	08h-14h	45 24,56%	59 23,38%	59 22,97%	65 21,47%	67 23,95%	68 23,81%	60 23,36%

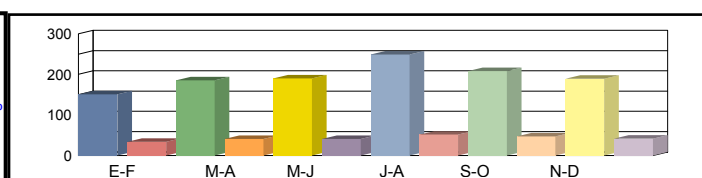

Coeficientes	N						
	L						
Coeficiente	S						

Los datos en color negro corresponden al total de vehículos y los datos en color azul corresponden a vehículos pesados (en %)



Castilla-La Mancha

Consejería de Fomento

Estación: GU-206
Carretera: CM-2120 p.k. 6,50 **Provincia:** GUADALAJARA
Ubicación: Int. GU-951 (Ciruelos del Pinar) - Cobeta
Año: 2023
Tipo: COBERTURA

Dirección General de Carreteras

	Ene-Feb	Mar-Abr	May-Jun	Jul-Ago	Sep-Oct	Nov-Dic	IMD
--	---------	---------	---------	---------	---------	---------	-----

Media Domingos	00h-24h	107 9,53%	113 10,04%	98 8,68%	114 10,14%	137 12,18%	118 10,48%	114 10,17%
	06h-22h	88 10,43%	85 10,09%	76 9,03%	85 10,11%	110 13,06%	93 11,06%	90 10,63%
	08h-14h	24 5,97%	17 3,98%	19 6,88%	18 1,53%	28 3,10%	21 3,11%	21 4,10%

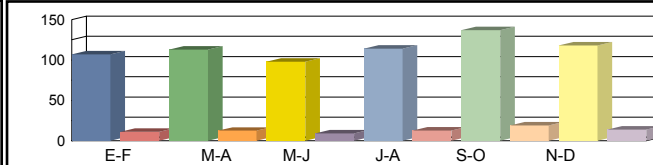

Media Sábados	00h-24h	118 10,47%	111 9,88%	112 9,97%	78 6,93%	99 8,78%	106 9,42%	104 9,24%
	06h-22h	96 11,44%	89 10,55%	87 10,31%	61 7,21%	74 8,82%	82 9,77%	82 9,68%
	08h-14h	28 6,47%	29 3,19%	25 9,63%	18 4,98%	21 4,14%	28 4,50%	25 5,48%

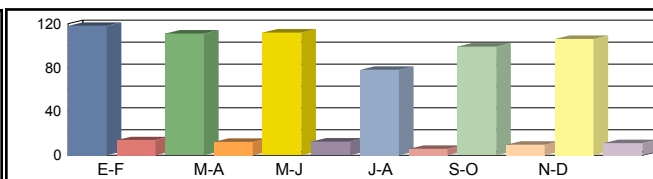

Media Laborales	00h-24h	58 5,14%	71 6,33%	75 6,67%	101 9,01%	78 6,96%	73 6,46%	76 6,76%
	06h-22h	41 4,90%	56 6,66%	58 6,90%	76 9,05%	62 7,42%	58 6,88%	58 6,97%
	08h-14h	11 6,25%	16 10,10%	16 0,00%	19 7,21%	17 11,06%	18 8,17%	16 8,56%

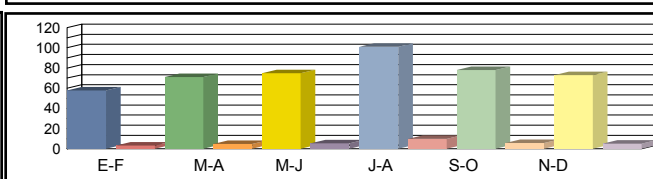

Media Diaria	00h-24h	66 7,62%	81 7,61%	84 7,43%	109 7,20%	91 7,76%	83 7,61%	86 7,54%
	06h-22h	48 8,05%	64 7,88%	65 7,69%	82 7,40%	72 8,05%	66 7,90%	66 7,83%
	08h-14h	13 7,65%	18 8,08%	18 10,15%	20 5,15%	20 7,56%	21 5,95%	18 7,43%

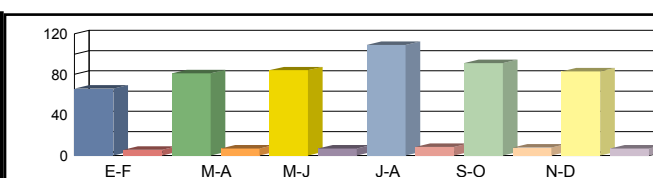

Coeficientes	N							
	L							
Coeficiente	S							

Los datos en color negro corresponden al total de vehículos y los datos en color azul corresponden a vehículos pesados (en %)



Castilla-La Mancha

Consejería de Fomento

Estación: GU-20d
Carretera: CM-2007 p.k. 13,00 **Provincia:** GUADALAJARA
Ubicación: Int. CM-200 - Alhóndiga
Año: 2023
Tipo: COBERTURA

Dirección General de Carreteras

	Ene-Feb	Mar-Abr	May-Jun	Jul-Ago	Sep-Oct	Nov-Dic	IMD
--	---------	---------	---------	---------	---------	---------	-----

Media Domingos	00h-24h	367 17,92%	425 20,78%	427 20,86%	609 29,77%	545 26,63%	393 19,20%	461 22,53%
	06h-22h	305 12,96%	363 15,39%	366 15,53%	526 22,30%	482 20,44%	345 14,65%	398 16,88%
	08h-14h	88 8,86%	115 11,53%	122 12,26%	136 13,73%	179 17,96%	112 11,28%	125 12,61%

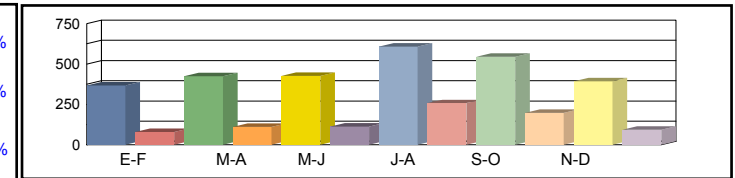

Media Sábados	00h-24h	361 17,63%	619 30,25%	588 28,72%	394 19,26%	459 22,45%	449 21,94%	478 23,38%
	06h-22h	313 13,30%	538 22,85%	508 21,54%	337 14,31%	401 17,03%	383 16,26%	413 17,55%
	08h-14h	134 13,48%	287 28,91%	222 22,33%	198 19,90%	164 16,46%	184 18,48%	198 19,93%

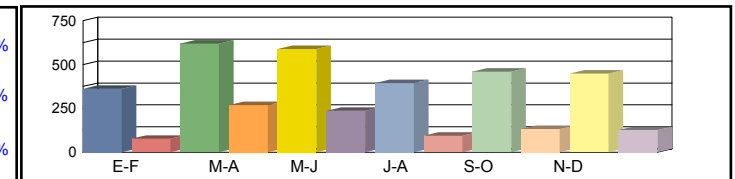

Media Laborales	00h-24h	373 18,23%	360 17,62%	350 17,11%	460 22,48%	348 16,99%	347 16,95%	373 18,23%
	06h-22h	322 13,66%	313 13,29%	306 12,98%	393 16,68%	304 12,90%	298 12,65%	323 13,69%
	08h-14h	130 13,08%	121 12,22%	119 11,99%	156 15,70%	121 12,16%	125 12,62%	129 12,96%

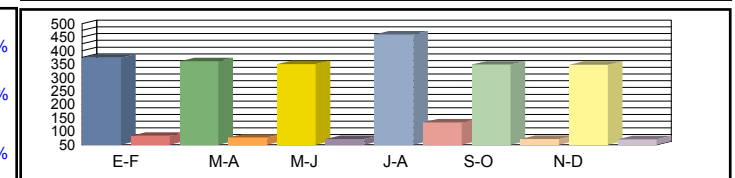

Media Diaria	00h-24h	370 18,10%	401 20,31%	386 20,10%	505 20,03%	382 20,03%	360 18,90%	401 19,58%
	06h-22h	318 13,51%	349 15,22%	337 15,06%	431 14,99%	336 15,11%	309 14,18%	347 14,68%
	08h-14h	125 12,53%	140 15,12%	130 14,28%	169 14,14%	132 14,26%	130 13,59%	138 13,99%

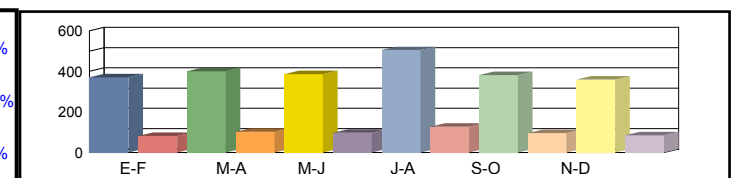

Coeficientes	N							
	L							
Coeficiente	S							

Los datos en color negro corresponden al total de vehículos y los datos en color azul corresponden a vehículos pesados (en %)



Castilla-La Mancha

Consejería de Fomento

Estación: GU-20j
Carretera: CM-2013 p.k. 5,00 **Provincia:** GUADALAJARA
Ubicación: Int. N-320 - Int. GU-932 (Brihuega)
Año: 2023
Tipo: COBERTURA

Dirección General de Carreteras

Ene-Feb	Mar-Abr	May-Jun	Jul-Ago	Sep-Oct	Nov-Dic	IMD
---------	---------	---------	---------	---------	---------	-----

Media Domingos	00h-24h	793 22,41%	836 23,60%	723 20,41%	844 23,84%	1.014 28,63%	873 24,65%	847 23,92%
	06h-22h	744 17,83%	720 17,25%	645 15,44%	721 17,29%	932 22,32%	789 18,90%	758 18,17%
	08h-14h	329 12,69%	231 8,93%	255 9,82%	247 9,55%	382 14,74%	280 10,81%	287 11,09%

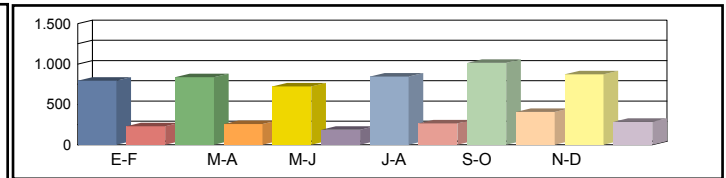

Media Sábados	00h-24h	872 24,62%	822 23,23%	830 23,45%	577 16,29%	731 20,63%	785 22,16%	770 21,73%
	06h-22h	816 19,55%	753 18,03%	735 17,62%	514 12,32%	629 15,08%	697 16,69%	691 16,55%
	08h-14h	380 14,68%	392 15,11%	339 13,07%	237 9,13%	283 10,92%	374 14,45%	334 12,89%

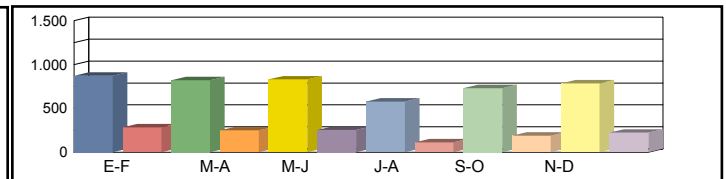

Media Laborales	00h-24h	555 15,68%	527 14,89%	506 14,30%	750 21,19%	580 16,38%	537 15,18%	576 16,27%
	06h-22h	492 11,79%	475 11,38%	461 11,04%	646 15,47%	529 12,68%	491 11,76%	516 12,35%
	08h-14h	216 8,33%	214 8,25%	193 7,45%	259 9,98%	236 9,09%	239 9,21%	226 8,72%

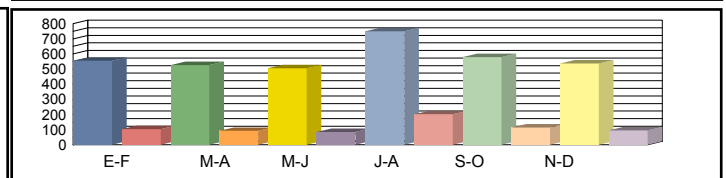

Media Diaria	00h-24h	634 17,92%	601 17,89%	564 17,46%	810 16,93%	675 18,24%	613 17,88%	650 17,72%
	06h-22h	574 13,76%	542 13,46%	514 13,14%	693 12,65%	618 13,76%	563 13,51%	584 13,38%
	08h-14h	256 9,86%	241 9,39%	214 9,22%	268 8,62%	272 9,62%	274 9,56%	254 9,38%

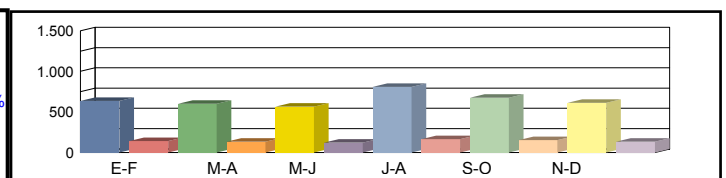

Coeficientes	N							
	L							
Coeficiente	S							

Los datos en color negro corresponden al total de vehículos y los datos en color azul corresponden a vehículos pesados (en %)



Castilla-La Mancha

Consejería de Fomento

Estación: GU-20n
Carretera: CM-2015 p.k. 24,88 **Provincia:** GUADALAJARA
Ubicación: Alcocer - Peralveche
Año: 2023
Tipo: PRIMARIA

Dirección General de Carreteras

Ene-Feb	Mar-Abr	May-Jun	Jul-Ago	Sep-Oct	Nov-Dic	IMD
---------	---------	---------	---------	---------	---------	-----

Media 00h-24h
 Domingos 06h-22h
 08h-14h

219 15,07%	230 12,17%	227 11,45%	464 8,19%	291 8,59%	269 13,75%	283 11,54%
188 13,30%	202 9,90%	202 9,90%	413 7,51%	250 6,80%	250 12,00%	251 9,90%
57 12,28%	62 11,29%	64 9,38%	111 13,51%	67 10,45%	110 13,64%	78 11,76%

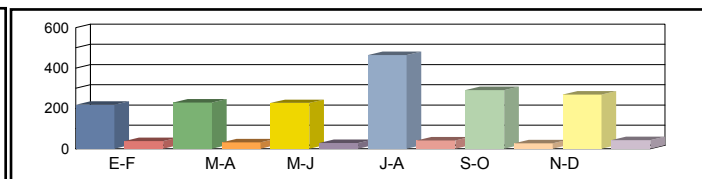

Media 00h-24h
 Sábados 06h-22h
 08h-14h

270 12,96%	237 12,66%	243 15,64%	499 10,02%	263 10,65%	297 9,43%	302 11,89%
215 9,77%	208 10,10%	213 10,33%	447 6,49%	233 9,44%	278 8,27%	266 9,07%
85 8,24%	131 6,11%	112 8,04%	222 4,50%	110 6,36%	145 8,28%	134 6,92%

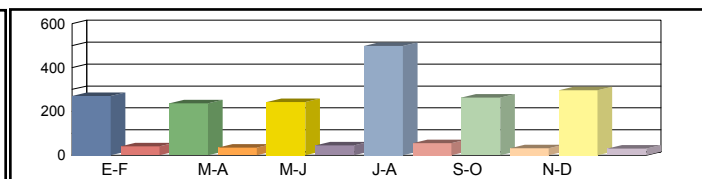

Media 00h-24h
 Laborales 06h-22h
 08h-14h

217 18,43%	235 16,60%	242 17,36%	325 14,77%	241 18,67%	259 19,69%	253 17,59%
159 18,24%	198 14,14%	207 12,08%	266 12,78%	213 16,43%	221 17,19%	211 15,14%
65 16,92%	78 14,10%	79 10,13%	95 14,74%	90 16,67%	90 16,67%	83 14,87%

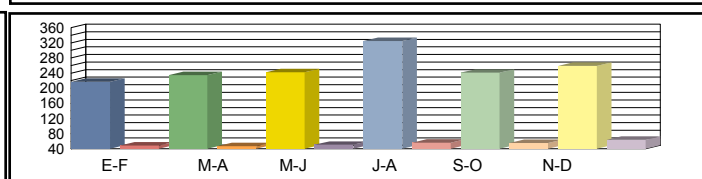

Media 00h-24h
 Diaria 06h-22h
 08h-14h

226 17,26%	234 15,38%	240 16,25%	370 12,70%	251 15,94%	266 17,29%	264 15,80%
172 16,28%	200 13,00%	208 11,54%	313 10,54%	221 14,03%	232 14,66%	224 13,34%
67 14,93%	83 12,05%	81 9,88%	115 11,30%	90 14,44%	101 14,85%	90 12,91%

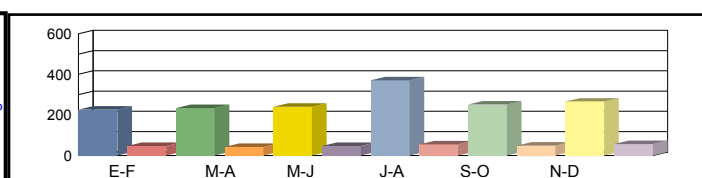

Coeficientes N
 L
 Coeficiente S

1,36478	1,18687	1,16908	1,22180	1,13146	1,17195	
1,16590	1,07660	1,04545	0,77846	1,04979	0,97683	
						1,04461

Los datos en color negro corresponden al total de vehículos y los datos en color azul corresponden a vehículos pesados (en %)



Castilla-La Mancha

Consejería de Fomento

Estación: GU-20r
Carretera: CM-2015 p.k. 30,50 **Provincia:** GUADALAJARA
Ubicación: Peralvache - Int. CM-2108
Año: 2023
Tipo: COBERTURA

Dirección General de Carreteras

Ene-Feb	Mar-Abr	May-Jun	Jul-Ago	Sep-Oct	Nov-Dic	IMD
---------	---------	---------	---------	---------	---------	-----

Media Domingos	00h-24h	517 23,91%	411 19,02%	384 17,77%	607 28,09%	515 23,83%	399 18,48%	472 21,85%
	06h-22h	459 23,05%	356 17,86%	334 16,79%	548 27,50%	458 23,00%	348 17,48%	417 20,95%
	08h-14h	100 10,13%	111 11,29%	107 10,80%	105 10,64%	236 23,96%	103 10,47%	127 12,88%

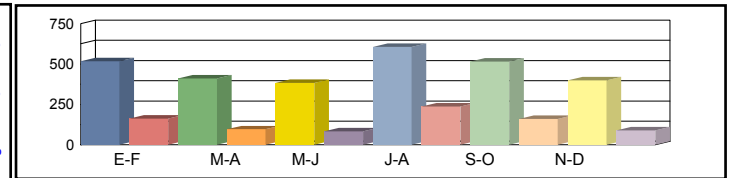

Media Sábados	00h-24h	438 20,29%	383 17,72%	397 18,37%	459 21,25%	435 20,15%	601 27,81%	452 20,93%
	06h-22h	397 19,94%	320 16,05%	340 17,08%	393 19,72%	397 19,92%	522 26,23%	395 19,82%
	08h-14h	144 14,63%	75 7,58%	101 10,28%	192 19,43%	152 15,46%	258 26,16%	154 15,59%

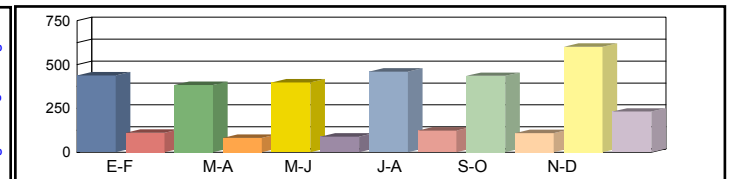

Media Laborales	00h-24h	340 15,75%	550 25,48%	558 25,84%	544 25,19%	483 22,36%	375 17,35%	475 22,00%
	06h-22h	267 13,41%	515 25,86%	518 26,02%	449 22,55%	428 21,50%	333 16,73%	418 21,01%
	08h-14h	100 10,11%	210 21,25%	225 22,86%	186 18,91%	172 17,44%	140 14,22%	172 17,47%

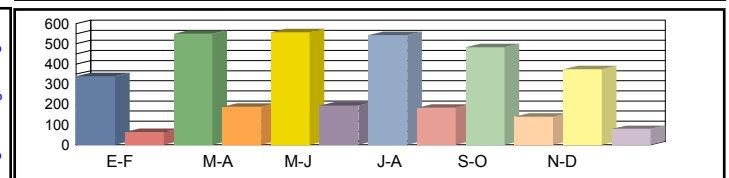

Media Diaria	00h-24h	339 22,29%	522 21,22%	527 21,13%	560 23,02%	481 22,26%	379 22,58%	468 22,08%
	06h-22h	267 21,50%	484 20,20%	487 20,19%	462 22,10%	428 21,49%	335 21,60%	410 21,18%
	08h-14h	92 16,00%	182 15,15%	200 15,47%	179 16,75%	178 18,09%	142 17,69%	162 16,53%

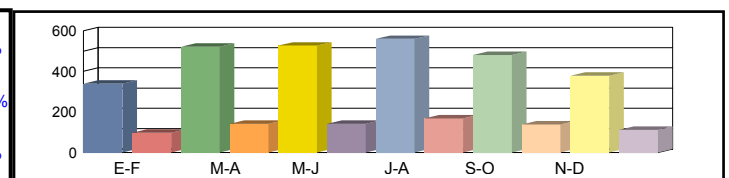

Coeficientes	N							
	L							
Coeficiente	S							

Los datos en color negro corresponden al total de vehículos y los datos en color azul corresponden a vehículos pesados (en %)



Castilla-La Mancha

Consejería de Fomento

Estación: GU-20v
Carretera: CM-2108 p.k. 31,00 **Provincia:** GUADALAJARA
Ubicación: Alcantud - Int. CM-2015
Año: 2023
Tipo: COBERTURA

Dirección General de Carreteras

Ene-Feb	Mar-Abr	May-Jun	Jul-Ago	Sep-Oct	Nov-Dic	IMD
---------	---------	---------	---------	---------	---------	-----

Media Domingos	00h-24h	203 12,46%	206 12,64%	199 12,16%	263 16,12%	243 14,91%	212 13,00%	221 13,55%
	06h-22h	174 16,50%	161 15,25%	154 14,66%	210 19,92%	180 17,08%	171 16,27%	175 16,61%
	08h-14h	61 14,18%	54 12,45%	57 13,17%	69 16,09%	54 12,41%	78 18,15%	62 14,41%

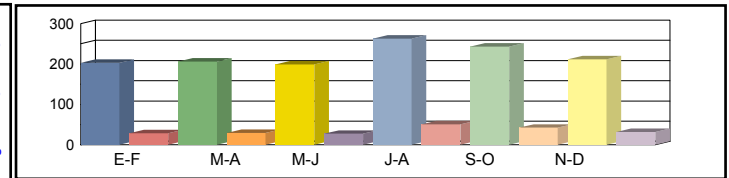

Media Sábados	00h-24h	251 15,36%	213 13,02%	213 13,02%	283 17,34%	220 13,47%	234 14,36%	236 14,43%
	06h-22h	199 18,87%	165 15,70%	163 15,46%	227 21,56%	168 15,91%	191 18,09%	186 17,60%
	08h-14h	91 21,14%	114 26,31%	100 23,05%	139 32,17%	88 20,37%	103 23,93%	106 24,49%

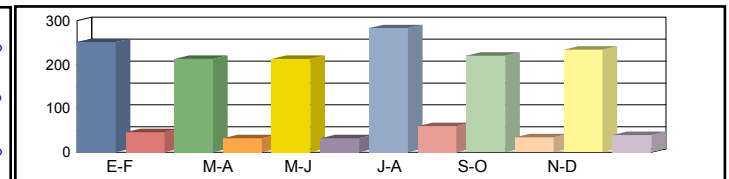

Media Laborales	00h-24h	180 11,03%	195 11,94%	201 12,30%	270 16,52%	210 12,86%	215 13,16%	212 12,97%
	06h-22h	120 11,37%	149 14,16%	156 14,81%	200 19,03%	159 15,09%	167 15,81%	158 15,05%
	08h-14h	56 13,05%	68 15,66%	69 15,86%	82 19,08%	72 16,67%	78 18,07%	71 16,40%

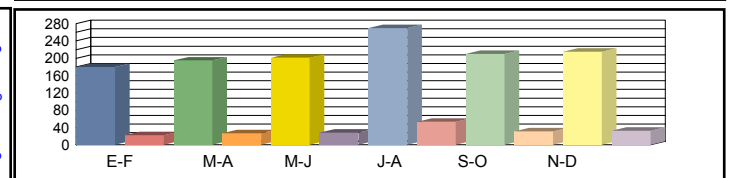

Media Diaria	00h-24h	184 13,16%	195 12,85%	200 12,78%	293 13,96%	216 13,24%	219 13,09%	218 13,18%
	06h-22h	126 15,83%	150 15,20%	156 15,08%	221 16,71%	163 15,49%	174 15,69%	165 15,67%
	08h-14h	57 16,95%	71 17,44%	71 17,08%	92 18,80%	72 16,59%	84 17,92%	74 17,46%

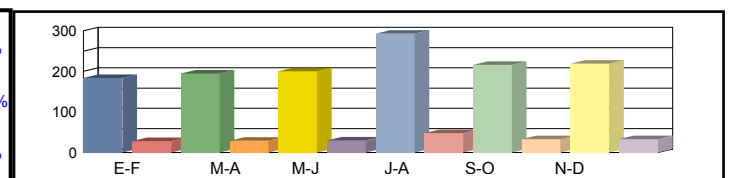

Coeficientes	N							
	L							
Coeficiente	S							

Los datos en color negro corresponden al total de vehículos y los datos en color azul corresponden a vehículos pesados (en %)



Castilla-La Mancha

Consejería de Fomento

Estación: GU-21
Carretera: CM-101 p.k. 10,90 **Provincia:** GUADALAJARA
Ubicación: Fontanar - Yunquera de Henares
Año: 2023
Tipo: PERMANENTE

Dirección General de Carreteras

	Ene-Feb	Mar-Abr	May-Jun	Jul-Ago	Sep-Oct	Nov-Dic	IMD
--	---------	---------	---------	---------	---------	---------	-----

Media	00h-24h	6.099	1,07%	6.696	1,00%	7.790	1,03%	7.274	1,07%	8.483	1,39%	8.522	1,33%	7.477	1,15%
Domingos	06h-22h	5.553	1,03%	6.110	1,01%	6.790	0,96%	5.991	1,05%	7.609	1,37%	7.682	1,34%	6.622	1,13%
	08h-14h	2.005	1,05%	2.274	1,10%	2.418	0,99%	2.113	1,18%	2.589	1,31%	3.045	1,54%	2.407	1,20%

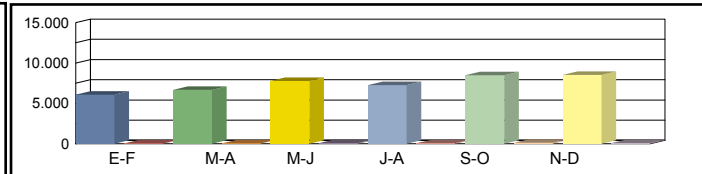

Media	00h-24h	6.966	1,38%	7.546	1,46%	8.298	1,66%	7.824	1,65%	9.143	1,80%	9.584	1,68%	8.227	1,61%
Sábados	06h-22h	6.311	1,38%	6.846	1,48%	7.275	1,69%	6.665	1,68%	8.226	1,84%	8.738	1,74%	7.344	1,63%
	08h-14h	2.805	1,60%	3.137	1,88%	3.254	2,12%	2.949	2,07%	3.748	2,27%	3.919	2,32%	3.302	2,04%

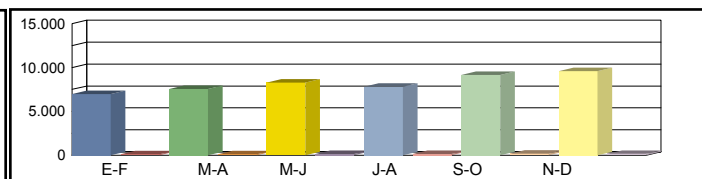

Media	00h-24h	8.463	4,58%	8.675	4,01%	9.184	4,40%	8.912	4,32%	10.042	5,09%	9.946	5,09%	9.204	4,58%
Laborales	06h-22h	7.821	4,65%	7.959	4,08%	8.316	4,50%	7.953	4,45%	9.226	5,22%	9.171	5,29%	8.408	4,70%
	08h-14h	3.028	6,14%	3.084	5,42%	3.113	5,94%	2.998	6,00%	3.544	6,86%	3.570	6,89%	3.223	6,21%

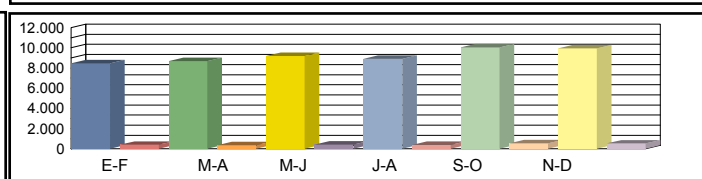

Media	00h-24h	7.899	3,79%	8.217	3,31%	8.885	3,68%	8.517	3,57%	9.680	4,15%	9.682	4,10%	8.813	3,77%
Diaria	06h-22h	7.270	3,84%	7.523	3,38%	7.979	3,76%	7.481	3,70%	8.840	4,28%	8.887	4,26%	7.997	3,87%
	08h-14h	2.842	5,00%	2.972	4,37%	3.041	4,90%	2.863	4,92%	3.433	5,51%	3.544	5,47%	3.116	5,03%

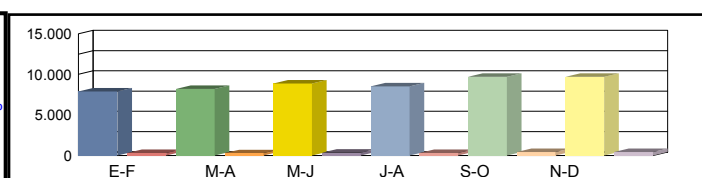

Coeficientes	N	1,08209	1,08996	1,10438	1,12058	1,08845	1,08451
	L	1,08756	1,06098	1,00218	1,03276	0,91655	0,92540
Coeficiente	S						0,95803

Los datos en color negro corresponden al total de vehículos y los datos en color azul corresponden a vehículos pesados (en %)



Castilla-La Mancha

Consejería de Fomento

Estación: GU-2a
Carretera: CM-210 p.k. 95,70 **Provincia:** GUADALAJARA
Ubicación: Tierzo - Molina de Aragón
Año: 2023
Tipo: PRIMARIA

Dirección General de Carreteras

Ene-Feb	Mar-Abr	May-Jun	Jul-Ago	Sep-Oct	Nov-Dic	IMD
---------	---------	---------	---------	---------	---------	-----

Media	00h-24h	381 8,40%	474 7,17%	480 8,54%	701 5,85%	452 12,61%	471 8,07%	493 8,44%
Domingos	06h-22h	325 7,38%	442 5,88%	392 7,14%	664 5,27%	408 9,80%	445 6,07%	446 6,93%
	08h-14h	122 9,84%	187 5,88%	128 7,81%	244 6,56%	194 9,28%	177 9,04%	175 8,07%

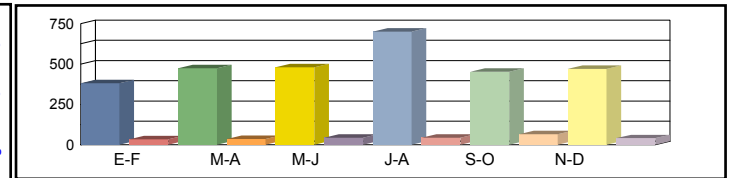

Media	00h-24h	541 8,13%	555 7,93%	513 8,77%	717 7,53%	770 8,05%	620 6,29%	619 7,78%
Sábados	06h-22h	476 6,93%	505 6,73%	465 8,39%	631 6,18%	725 6,62%	575 5,04%	563 6,65%
	08h-14h	248 8,47%	233 5,15%	226 7,08%	317 3,79%	392 4,85%	268 4,10%	281 5,57%

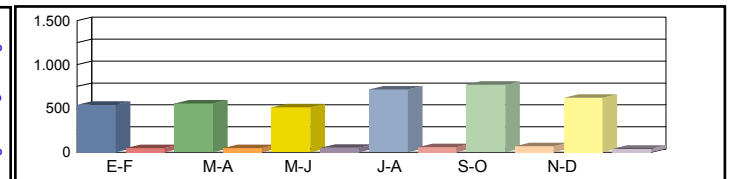

Media	00h-24h	412 13,11%	511 11,55%	529 13,99%	714 10,36%	612 10,46%	572 9,97%	558 11,57%
Laborales	06h-22h	347 11,82%	451 9,53%	473 12,26%	659 9,10%	571 9,11%	522 8,05%	504 9,98%
	08h-14h	154 8,44%	207 8,70%	217 11,06%	297 10,10%	269 7,43%	237 8,02%	230 8,96%

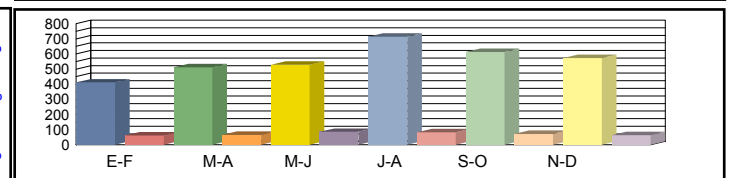

Media	00h-24h	426 11,50%	512 10,35%	519 12,52%	712 9,27%	612 10,29%	564 9,22%	558 10,53%
Diaria	06h-22h	362 10,22%	457 8,53%	460 11,09%	655 8,09%	569 8,61%	518 7,34%	504 8,98%
	08h-14h	163 8,59%	208 7,69%	206 10,19%	292 8,56%	276 7,25%	232 7,33%	230 8,27%

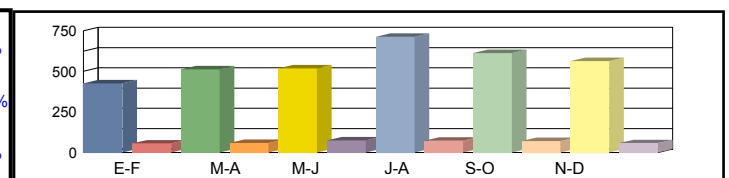

Coeficientes	N	1,18732	1,13304	1,11839	1,08346	1,07180	1,09579	
	L	1,35437	1,09198	1,05482	0,78151	0,91176	0,97552	
Coeficiente	S							0,99898

Los datos en color negro corresponden al total de vehículos y los datos en color azul corresponden a vehículos pesados (en %)



Castilla-La Mancha

Consejería de Fomento

Estación: GU-2g
Carretera: CM-2112 p.k. 4,00 **Provincia:** GUADALAJARA
Ubicación: Int N-211 - Setiles
Año: 2023
Tipo: COBERTURA

Dirección General de Carreteras

Ene-Feb	Mar-Abr	May-Jun	Jul-Ago	Sep-Oct	Nov-Dic	IMD
---------	---------	---------	---------	---------	---------	-----

Media Domingos	00h-24h	240 18,83%	242 19,01%	276 21,64%	236 18,50%	250 19,61%	335 26,28%	263 20,64%
	06h-22h	168 13,08%	174 13,56%	207 16,09%	178 13,85%	184 14,29%	256 19,95%	194 15,14%
	08h-14h	69 11,72%	70 11,88%	77 13,11%	69 11,73%	84 14,23%	114 19,37%	80 13,68%

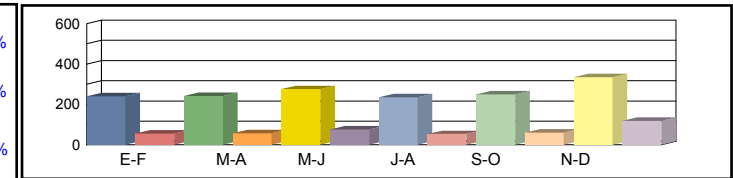

Media Sábados	00h-24h	241 18,88%	244 19,12%	275 21,56%	346 27,14%	363 28,49%	333 26,13%	300 23,55%
	06h-22h	169 13,16%	189 14,73%	200 15,57%	273 21,20%	271 21,05%	262 20,41%	227 17,69%
	08h-14h	82 13,96%	85 14,47%	86 14,54%	139 23,56%	131 22,21%	130 22,02%	109 18,46%

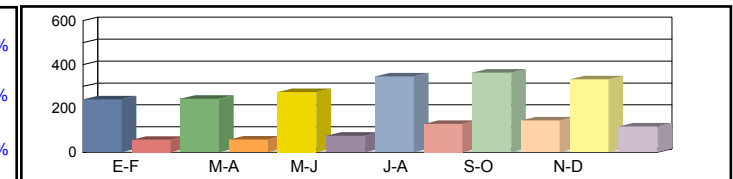

Media Laborales	00h-24h	263 20,66%	356 27,96%	305 23,97%	419 32,87%	331 25,98%	299 23,46%	329 25,82%
	06h-22h	193 14,99%	270 21,02%	232 18,05%	320 24,89%	251 19,52%	226 17,55%	249 19,34%
	08h-14h	93 15,76%	133 22,52%	110 18,70%	152 25,70%	119 20,17%	105 17,82%	119 20,11%

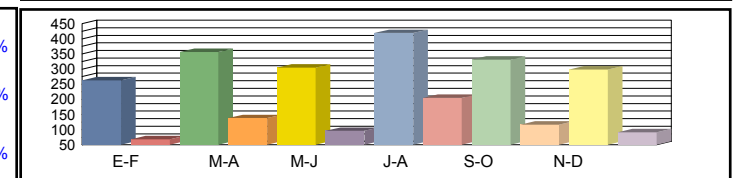

Media Diaria	00h-24h	242 23,95%	329 24,01%	290 24,73%	404 25,08%	324 25,43%	300 26,05%	315 24,87%
	06h-22h	175 17,69%	249 17,99%	219 18,47%	311 18,95%	244 18,99%	228 19,71%	238 18,63%
	08h-14h	83 18,07%	120 18,17%	100 18,36%	147 19,45%	116 19,61%	106 20,32%	112 19,00%

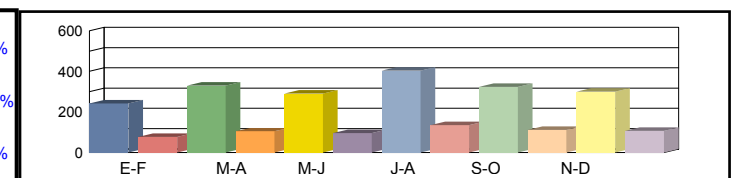

Coeficientes	N							
	L							
Coeficiente	S							

Los datos en color negro corresponden al total de vehículos y los datos en color azul corresponden a vehículos pesados (en %)



Castilla-La Mancha

Consejería de Fomento

Estación: GU-2j
Carretera: CM-2015 p.k. 89,00 **Provincia:** GUADALAJARA
Ubicación: Torrecilla - Int. N-211
Año: 2023
Tipo: COBERTURA

Dirección General de Carreteras

Ene-Feb	Mar-Abr	May-Jun	Jul-Ago	Sep-Oct	Nov-Dic	IMD
---------	---------	---------	---------	---------	---------	-----

Media	00h-24h	554	3,60%	559	3,64%	636	4,14%	544	3,54%	576	3,75%	773	5,03%	607	3,95%
Domingos	06h-22h	478	2,35%	496	2,43%	588	2,89%	506	2,48%	523	2,56%	730	3,58%	554	2,71%
	08h-14h	225	2,25%	228	2,28%	252	2,52%	225	2,25%	273	2,73%	372	3,72%	262	2,63%

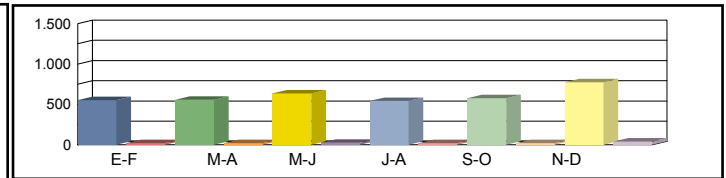

Media	00h-24h	555	3,61%	562	3,66%	634	4,13%	798	5,20%	838	5,45%	768	5,00%	692	4,51%
Sábados	06h-22h	482	2,36%	539	2,64%	570	2,79%	775	3,80%	770	3,77%	746	3,66%	647	3,17%
	08h-14h	268	2,68%	278	2,78%	279	2,79%	452	4,53%	426	4,27%	423	4,23%	354	3,55%

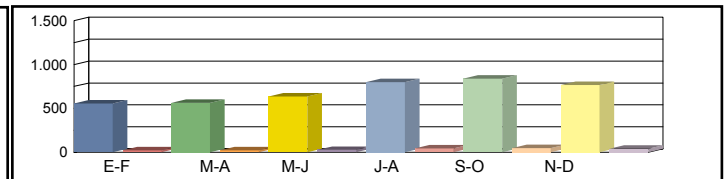

Media	00h-24h	608	3,96%	822	5,35%	705	4,59%	967	6,29%	764	4,97%	690	4,49%	759	4,94%
Laborales	06h-22h	548	2,69%	769	3,77%	660	3,24%	910	4,46%	714	3,50%	642	3,15%	707	3,47%
	08h-14h	302	3,03%	432	4,33%	359	3,59%	493	4,94%	387	3,88%	342	3,42%	386	3,86%

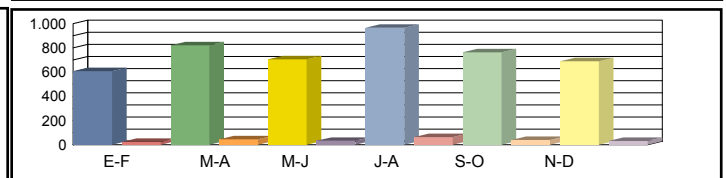

Media	00h-24h	560	4,58%	759	4,60%	671	4,73%	933	4,80%	748	4,87%	692	4,99%	727	4,76%
Diaria	06h-22h	497	3,17%	709	3,23%	624	3,31%	883	3,40%	695	3,41%	648	3,54%	676	3,34%
	08h-14h	271	3,47%	389	3,49%	327	3,53%	475	3,74%	376	3,77%	345	3,91%	364	3,65%

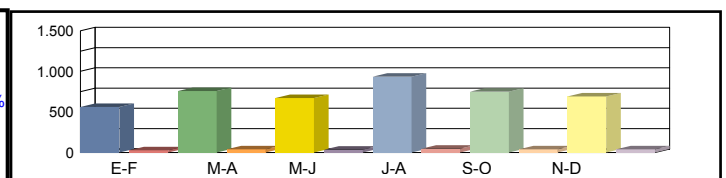

Coeficientes	N														
	L														
Coeficiente	S														

Los datos en color negro corresponden al total de vehículos y los datos en color azul corresponden a vehículos pesados (en %)



Castilla-La Mancha

Consejería de Fomento

Estación: GU-21
Carretera: CM-2107 p.k. 4,00 **Provincia:** GUADALAJARA
Ubicación: Anquela del Ducado - Turmiel
Año: 2023
Tipo: COBERTURA

Dirección General de Carreteras

	Ene-Feb	Mar-Abr	May-Jun	Jul-Ago	Sep-Oct	Nov-Dic	IMD
--	---------	---------	---------	---------	---------	---------	-----

Media Domingos	00h-24h	88 8,91%	89 9,00%	102 10,24%	87 8,75%	92 9,28%	123 12,44%	97 9,77%
	06h-22h	60 5,27%	62 5,46%	73 6,48%	63 5,58%	65 5,76%	91 8,04%	69 6,10%
	08h-14h	23 4,47%	23 4,53%	25 5,00%	23 4,47%	28 5,43%	37 7,39%	26 5,22%

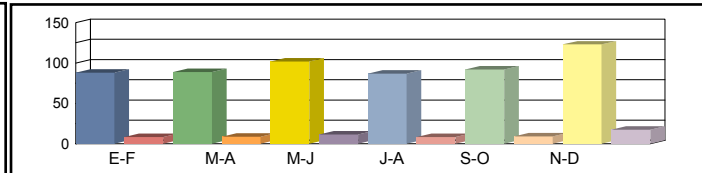

Media Sábados	00h-24h	89 8,93%	90 9,05%	101 10,20%	127 12,84%	134 13,48%	123 12,37%	111 11,15%
	06h-22h	60 5,30%	67 5,94%	71 6,27%	97 8,54%	96 8,48%	93 8,22%	81 7,13%
	08h-14h	27 5,33%	28 5,52%	28 5,54%	46 8,99%	43 8,47%	43 8,40%	36 7,04%

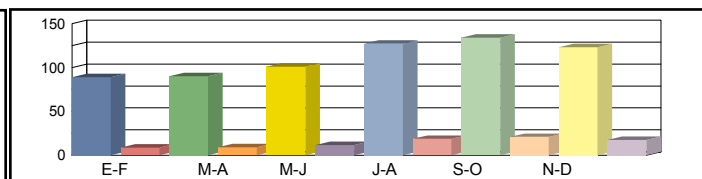

Media Laborales	00h-24h	97 9,78%	122 12,30%	113 11,34%	154 15,55%	126 12,71%	110 11,10%	120 12,13%
	06h-22h	68 6,04%	89 7,87%	82 7,27%	113 10,03%	94 8,34%	80 7,07%	88 7,77%
	08h-14h	30 6,01%	39 7,69%	36 7,13%	50 9,80%	40 7,83%	34 6,80%	38 7,54%

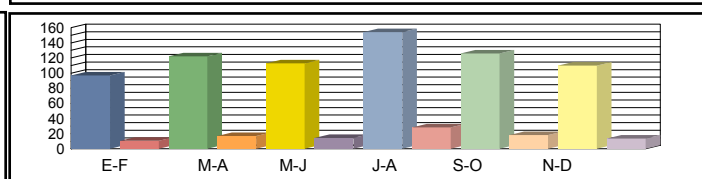

Media Diaria	00h-24h	89 11,33%	113 11,36%	108 11,70%	149 11,87%	123 12,03%	110 12,33%	115 11,77%
	06h-22h	62 7,13%	82 7,25%	78 7,44%	110 7,64%	91 7,65%	81 7,94%	84 7,51%
	08h-14h	27 6,89%	35 6,93%	33 7,00%	48 7,42%	39 7,48%	34 7,75%	36 7,25%

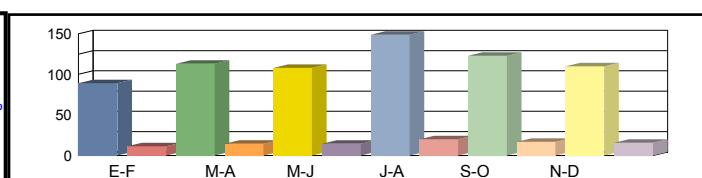

Coeficientes	N							
	L							
Coeficiente	S							

Los datos en color negro corresponden al total de vehículos y los datos en color azul corresponden a vehículos pesados (en %)



Castilla-La Mancha

Consejería de Fomento

Estación: GU-30a
Carretera: CM-1009 p.k. 1,00 **Provincia:** GUADALAJARA
Ubicación: El Casar de Talamanca - Límite Provinica con Madrid
Año: 2023
Tipo: COBERTURA

Dirección General de Carreteras

Ene-Feb	Mar-Abr	May-Jun	Jul-Ago	Sep-Oct	Nov-Dic	IMD
---------	---------	---------	---------	---------	---------	-----

Media	00h-24h	2.669 3,11%	3.035 3,54%	3.517 4,10%	2.887 3,37%	2.887 3,37%	2.987 3,48%	2.997 3,50%
Domingos	06h-22h	2.450 2,76%	2.896 3,26%	3.454 3,89%	2.701 3,04%	2.822 3,18%	2.842 3,20%	2.861 3,22%
	08h-14h	882 4,09%	954 4,43%	984 4,56%	823 3,82%	764 3,54%	882 4,09%	882 4,09%

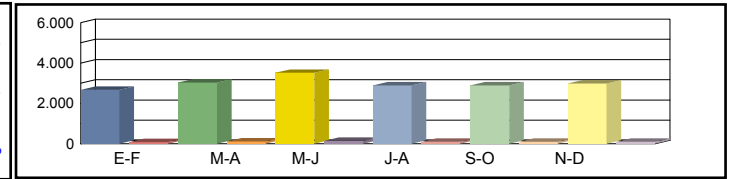

Media	00h-24h	2.437 2,84%	2.911 3,40%	2.862 3,34%	2.920 3,41%	2.716 3,17%	3.755 4,38%	2.934 3,42%
Sábados	06h-22h	2.228 2,51%	2.861 3,22%	2.545 2,87%	2.763 3,11%	2.565 2,89%	3.634 4,09%	2.766 3,11%
	08h-14h	808 3,75%	1.190 5,52%	952 4,42%	1.019 4,72%	1.176 5,45%	1.340 6,21%	1.081 5,01%

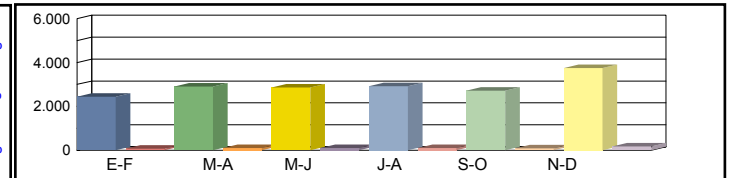

Media	00h-24h	3.314 3,87%	2.817 3,29%	3.167 3,69%	3.631 4,24%	3.291 3,84%	2.968 3,46%	3.198 3,73%
Laborales	06h-22h	3.131 3,53%	2.636 2,97%	3.010 3,39%	3.535 3,98%	3.037 3,42%	2.869 3,23%	3.036 3,42%
	08h-14h	1.042 4,83%	966 4,48%	1.028 4,77%	1.306 6,06%	916 4,25%	1.008 4,68%	1.044 4,84%

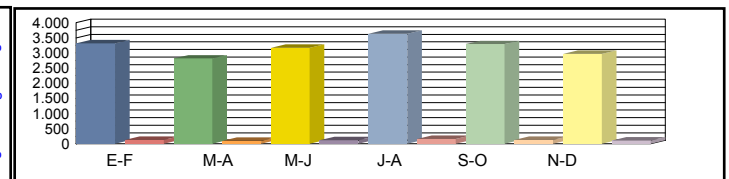

Media	00h-24h	3.130 3,49%	2.768 3,63%	3.173 3,70%	3.545 3,61%	3.183 3,57%	3.023 3,76%	3.137 3,63%
Diaria	06h-22h	2.931 3,17%	2.603 3,35%	3.007 3,39%	3.442 3,30%	2.946 3,29%	2.931 3,46%	2.977 3,33%
	08h-14h	989 4,52%	978 4,83%	1.011 4,69%	1.267 4,62%	901 4,69%	1.031 4,88%	1.030 4,70%

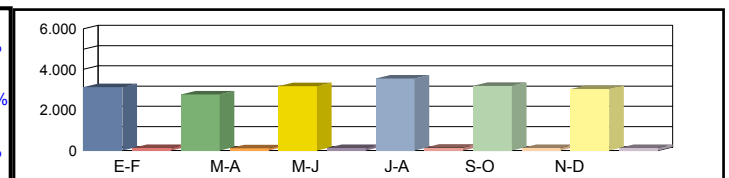

Coeficientes	N							
	L							
Coeficiente	S							

Los datos en color negro corresponden al total de vehículos y los datos en color azul corresponden a vehículos pesados (en %)



Castilla-La Mancha

Consejería de Fomento

Estación: GU-32
Carretera: CM-210 p.k. 86,00 **Provincia:** GUADALAJARA
Ubicación: Int. CM-2111 - Tierzo
Año: 2023
Tipo: COBERTURA

Dirección General de Carreteras

	Ene-Feb	Mar-Abr	May-Jun	Jul-Ago	Sep-Oct	Nov-Dic	IMD
--	---------	---------	---------	---------	---------	---------	-----

Media 00h-24h
 Domingos 06h-22h
 08h-14h

607	6,05%	613	6,11%	698	6,96%	597	5,95%	632	6,30%	848	8,45%	666	6,64%
531	5,41%	551	5,61%	654	6,65%	562	5,72%	581	5,91%	810	8,25%	615	6,26%
256	5,28%	259	5,36%	286	5,91%	256	5,29%	310	6,41%	423	8,73%	298	6,16%

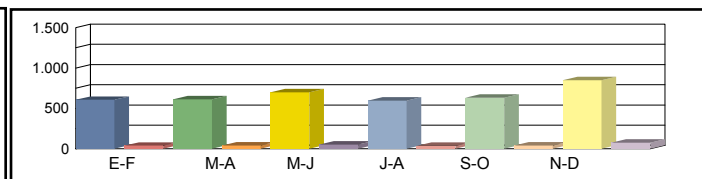

Media 00h-24h
 Sábados 06h-22h
 08h-14h

609	6,07%	617	6,15%	695	6,93%	875	8,73%	919	9,16%	843	8,40%	760	7,57%
535	5,44%	599	6,09%	633	6,44%	861	8,77%	855	8,70%	829	8,44%	719	7,31%
305	6,29%	316	6,52%	317	6,55%	514	10,62%	485	10,01%	480	9,93%	403	8,32%

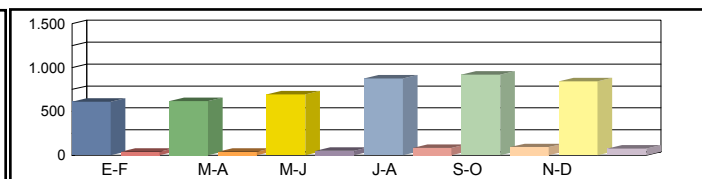

Media 00h-24h
 Laborales 06h-22h
 08h-14h

666	6,64%	902	8,99%	773	7,71%	1.060	10,57%	838	8,35%	757	7,54%	833	8,30%
609	6,20%	854	8,69%	733	7,46%	1.011	10,29%	793	8,07%	713	7,25%	786	7,99%
344	7,10%	491	10,15%	408	8,43%	561	11,58%	440	9,09%	389	8,03%	439	9,06%

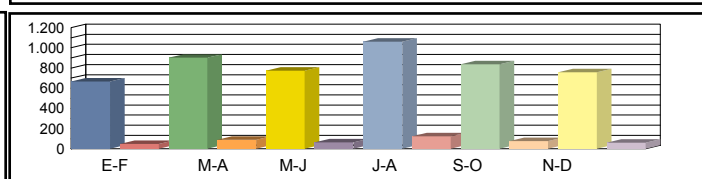

Media 00h-24h
 Diaria 06h-22h
 08h-14h

614	7,70%	833	7,72%	736	7,95%	1.023	8,06%	820	8,18%	759	8,37%	798	8,00%
552	7,31%	787	7,44%	693	7,63%	981	7,83%	772	7,85%	720	8,15%	751	7,70%
308	8,15%	442	8,19%	371	8,27%	541	8,77%	428	8,84%	392	9,16%	414	8,56%

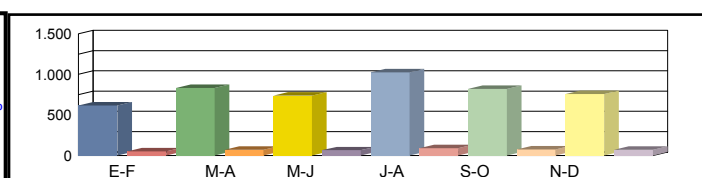

Coeficientes N
 L
 Coeficiente S

Los datos en color negro corresponden al total de vehículos y los datos en color azul corresponden a vehículos pesados (en %)



Castilla-La Mancha

Consejería de Fomento

Estación: GU-32a
 Carretera: CM-2111 p.k. 2,00 Provincia: GUADALAJARA
 Ubicación: Int. CM-210 - Terzaga
 Año: 2023
 Tipo: COBERTURA

Dirección General de Carreteras

Ene-Feb	Mar-Abr	May-Jun	Jul-Ago	Sep-Oct	Nov-Dic	IMD
---------	---------	---------	---------	---------	---------	-----

Media Domingos	00h-24h	225 5,83%	228 5,88%	259 6,69%	221 5,72%	235 6,07%	315 8,13%	247 6,39%
	06h-22h	181 2,48%	188 2,57%	223 3,05%	192 2,63%	198 2,71%	276 3,78%	210 2,87%
	08h-14h	61 2,77%	62 2,81%	68 3,10%	61 2,77%	74 3,36%	101 4,57%	71 3,23%

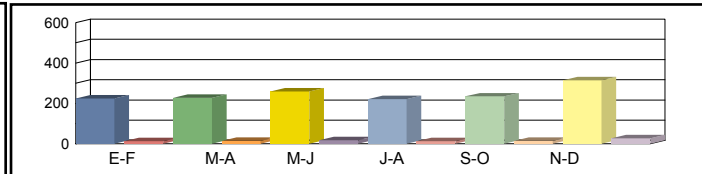

Media Sábados	00h-24h	226 5,84%	229 5,92%	258 6,67%	325 8,40%	341 8,82%	313 8,09%	282 7,29%
	06h-22h	182 2,50%	204 2,80%	215 2,95%	293 4,02%	291 3,99%	282 3,87%	244 3,36%
	08h-14h	73 3,30%	75 3,42%	76 3,43%	123 5,56%	116 5,24%	115 5,20%	96 4,36%

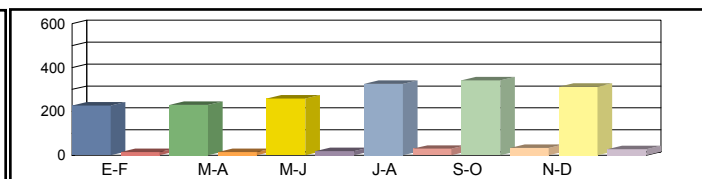

Media Laborales	00h-24h	247 6,39%	311 8,04%	287 7,42%	393 10,17%	322 8,31%	281 7,26%	307 7,93%
	06h-22h	207 2,84%	270 3,70%	250 3,42%	344 4,72%	286 3,93%	243 3,33%	267 3,66%
	08h-14h	82 3,72%	105 4,76%	97 4,41%	134 6,07%	107 4,85%	93 4,21%	103 4,67%

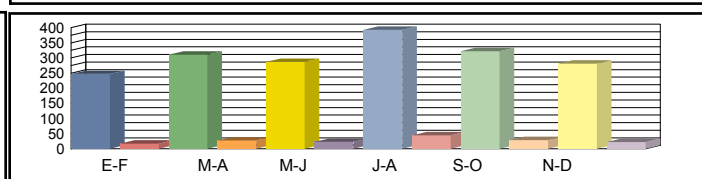

Media Diaria	00h-24h	228 7,41%	287 7,43%	273 7,65%	379 7,76%	315 7,87%	282 8,06%	294 7,70%
	06h-22h	188 3,36%	249 3,41%	236 3,50%	334 3,60%	278 3,60%	245 3,74%	255 3,54%
	08h-14h	73 4,27%	95 4,29%	88 4,33%	129 4,59%	104 4,63%	94 4,80%	97 4,49%

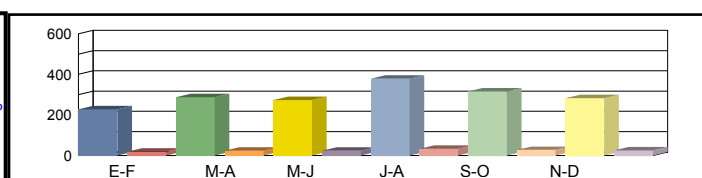

Coeficientes	N							
	L							
Coeficiente	S							

Los datos en color negro corresponden al total de vehículos y los datos en color azul corresponden a vehículos pesados (en %)



Castilla-La Mancha

Consejería de Fomento

Estación: GU-32b
Carretera: CM-2106 p.k. 102,00 **Provincia:** GUADALAJARA
Ubicación: Peralejos de las Truchas - Terzaga
Año: 2023
Tipo: COBERTURA

Dirección General de Carreteras

Ene-Feb	Mar-Abr	May-Jun	Jul-Ago	Sep-Oct	Nov-Dic	IMD
---------	---------	---------	---------	---------	---------	-----

Media Domingos	00h-24h	93 10,67%	94 10,78%	107 12,27%	92 10,49%	97 11,11%	130 14,90%	102 11,70%
	06h-22h	66 10,26%	68 10,63%	81 12,62%	70 10,86%	72 11,21%	100 15,64%	76 11,87%
	08h-14h	31 12,06%	31 12,23%	34 13,49%	31 12,07%	37 14,64%	51 19,94%	36 14,07%

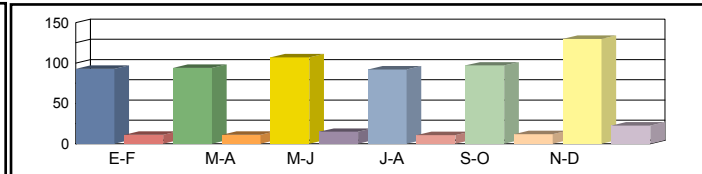

Media Sábados	00h-24h	94 10,70%	95 10,84%	107 12,22%	135 15,39%	141 16,15%	130 14,81%	117 13,35%
	06h-22h	66 10,32%	74 11,55%	78 12,21%	106 16,62%	106 16,50%	102 16,00%	89 13,87%
	08h-14h	37 14,37%	38 14,89%	38 14,96%	62 24,25%	58 22,85%	58 22,66%	48 19,00%

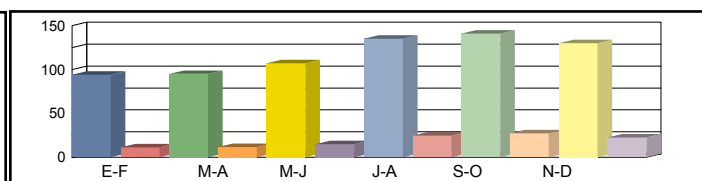

Media Laborales	00h-24h	103 11,71%	129 14,73%	119 13,59%	163 18,63%	133 15,23%	116 13,30%	127 14,53%
	06h-22h	75 11,75%	98 15,31%	91 14,15%	125 19,51%	104 16,22%	88 13,76%	97 15,12%
	08h-14h	41 16,22%	53 20,75%	49 19,24%	68 26,44%	54 21,12%	47 18,33%	52 20,35%

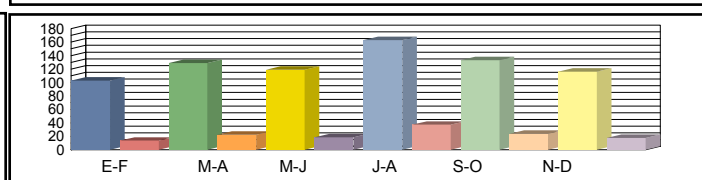

Media Diaria	00h-24h	95 13,57%	119 13,61%	113 14,02%	157 14,22%	130 14,42%	116 14,77%	122 14,10%
	06h-22h	68 13,87%	90 14,10%	86 14,48%	121 14,86%	101 14,89%	89 15,45%	92 14,61%
	08h-14h	37 18,60%	48 18,70%	45 18,89%	66 20,01%	53 20,18%	47 20,91%	49 19,55%

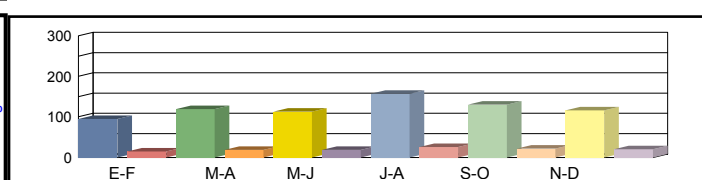

Coeficientes	N							
	L							
Coeficiente	S							

Los datos en color negro corresponden al total de vehículos y los datos en color azul corresponden a vehículos pesados (en %)



Castilla-La Mancha

Consejería de Fomento

Estación: GU-32c
Carretera: CM-2111 p.k. 9,50 **Provincia:** GUADALAJARA
Ubicación: Terzaga - Checa
Año: 2023
Tipo: COBERTURA

Dirección General de Carreteras

Ene-Feb	Mar-Abr	May-Jun	Jul-Ago	Sep-Oct	Nov-Dic	IMD
---------	---------	---------	---------	---------	---------	-----

Media 00h-24h
 Domingos 06h-22h
 08h-14h

154 5,47%	155 5,52%	177 6,29%	151 5,37%	160 5,69%	214 7,63%	168 6,00%
124 3,98%	128 4,13%	152 4,90%	131 4,22%	135 4,35%	189 6,08%	143 4,61%
49 2,77%	50 2,81%	55 3,10%	49 2,77%	59 3,36%	81 4,57%	57 3,23%

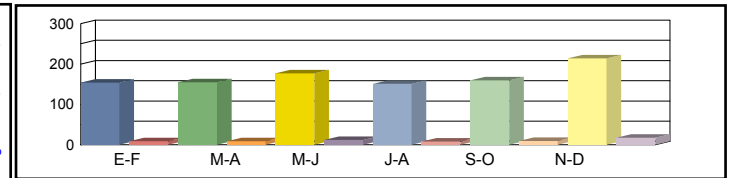

Media 00h-24h
 Sábados 06h-22h
 08h-14h

154 5,48%	156 5,55%	176 6,26%	221 7,88%	232 8,28%	213 7,59%	192 6,84%
125 4,01%	140 4,49%	148 4,74%	201 6,46%	199 6,41%	193 6,22%	168 5,39%
58 3,30%	60 3,42%	61 3,43%	98 5,56%	92 5,24%	92 5,20%	77 4,36%

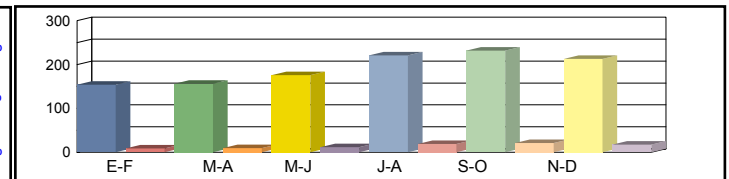

Media 00h-24h
 Laborales 06h-22h
 08h-14h

169 6,00%	212 7,55%	196 6,96%	268 9,55%	219 7,80%	191 6,81%	209 7,45%
142 4,57%	185 5,95%	171 5,50%	236 7,58%	196 6,30%	166 5,34%	183 5,87%
66 3,72%	84 4,76%	78 4,41%	107 6,07%	85 4,85%	74 4,21%	82 4,67%

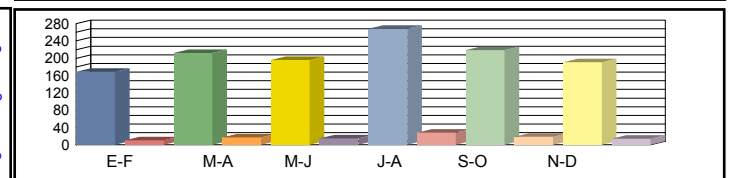

Media 00h-24h
 Diaria 06h-22h
 08h-14h

156 6,96%	196 6,97%	187 7,18%	259 7,28%	214 7,39%	191 7,57%	200 7,22%
129 5,39%	170 5,48%	162 5,62%	229 5,77%	191 5,78%	168 6,00%	175 5,68%
59 4,27%	76 4,29%	71 4,33%	103 4,59%	83 4,63%	75 4,80%	78 4,49%

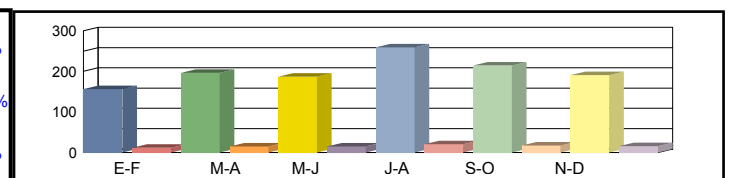

Coeficientes N
 L
 Coeficiente S

Los datos en color negro corresponden al total de vehículos y los datos en color azul corresponden a vehículos pesados (en %)



Castilla-La Mancha

Consejería de Fomento

Estación: GU-34a
Carretera: CM-2015 p.k. 51,00 **Provincia:** GUADALAJARA
Ubicación: Int. CM-2101 - Zaorejas
Año: 2023
Tipo: COBERTURA

Dirección General de Carreteras

	Ene-Feb	Mar-Abr	May-Jun	Jul-Ago	Sep-Oct	Nov-Dic	IMD
--	---------	---------	---------	---------	---------	---------	-----

Media Domingos	00h-24h	178 18,68%	141 14,86%	132 13,88%	209 21,95%	177 18,62%	137 14,44%	162 17,07%
	06h-22h	119 19,32%	92 14,97%	87 14,07%	142 23,05%	119 19,28%	90 14,66%	108 17,56%
	08h-14h	30 9,11%	33 10,16%	32 9,72%	31 9,56%	70 21,55%	31 9,41%	38 11,59%

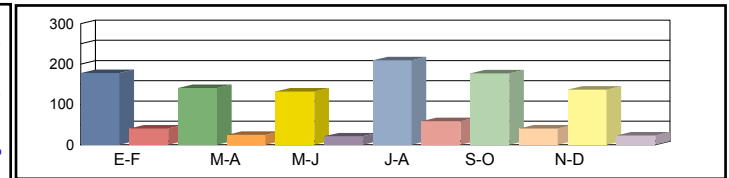

Media Sábados	00h-24h	151 15,85%	132 13,85%	136 14,36%	158 16,60%	150 15,74%	206 21,73%	156 16,36%
	06h-22h	103 16,72%	83 13,45%	88 14,32%	102 16,53%	103 16,70%	135 21,98%	102 16,62%
	08h-14h	43 13,16%	22 6,81%	30 9,25%	57 17,47%	45 13,90%	76 23,53%	46 14,02%

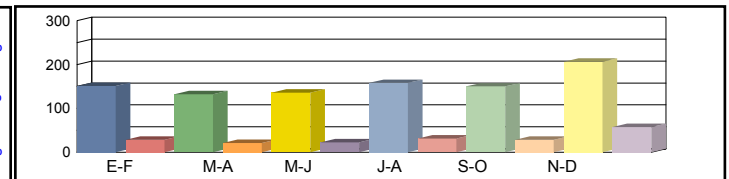

Media Laborales	00h-24h	117 12,31%	189 19,91%	192 20,19%	187 19,68%	166 17,47%	129 13,56%	163 17,19%
	06h-22h	69 11,24%	134 21,68%	134 21,81%	116 18,90%	111 18,02%	86 14,02%	108 17,61%
	08h-14h	30 9,10%	62 19,11%	67 20,56%	55 17,00%	51 15,69%	42 12,79%	51 15,71%

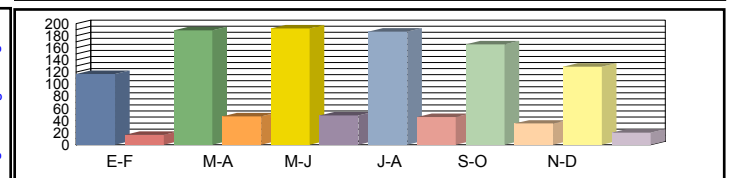

Media Diaria	00h-24h	117 17,41%	179 16,58%	181 16,51%	193 17,99%	165 17,39%	130 17,65%	161 17,25%
	06h-22h	69 18,02%	126 16,93%	126 16,93%	119 18,52%	111 18,01%	86 18,10%	106 17,75%
	08h-14h	28 14,39%	54 13,63%	59 13,91%	53 15,07%	53 16,27%	43 15,91%	48 14,86%

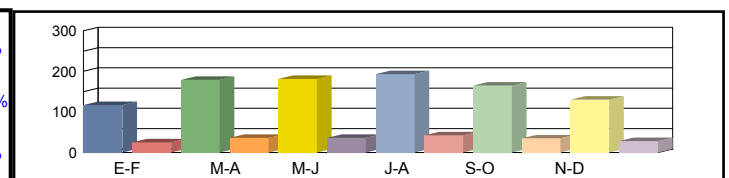

Coeficientes	N							
	L							
Coeficiente	S							

Los datos en color negro corresponden al total de vehículos y los datos en color azul corresponden a vehículos pesados (en %)



Castilla-La Mancha

Consejería de Fomento

Estación: GU-34b
Carretera: CM-2015 p.k. 37,50 **Provincia:** GUADALAJARA
Ubicación: Int. CM-2108 - Int. CM-2101
Año: 2023
Tipo: COBERTURA

Dirección General de Carreteras

	Ene-Feb	Mar-Abr	May-Jun	Jul-Ago	Sep-Oct	Nov-Dic	IMD
--	---------	---------	---------	---------	---------	---------	-----

Media Domingos	00h-24h	337 32,93%	268 26,19%	250 24,47%	396 38,68%	336 32,82%	260 25,45%	308 30,09%
	06h-22h	262 30,32%	203 23,50%	191 22,09%	312 36,18%	261 30,25%	198 23,00%	238 27,56%
	08h-14h	60 15,63%	67 17,43%	64 16,68%	63 16,42%	143 36,99%	62 16,15%	76 19,88%

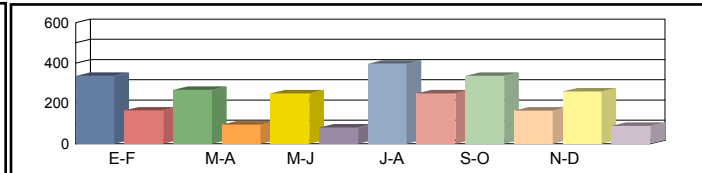

Media Sábados	00h-24h	286 27,94%	250 24,41%	259 25,30%	299 29,27%	284 27,75%	392 38,30%	295 28,83%
	06h-22h	226 26,23%	182 21,11%	194 22,47%	224 25,94%	226 26,21%	298 34,50%	225 26,08%
	08h-14h	87 22,58%	45 11,70%	61 15,87%	116 29,99%	92 23,86%	156 40,38%	93 24,06%

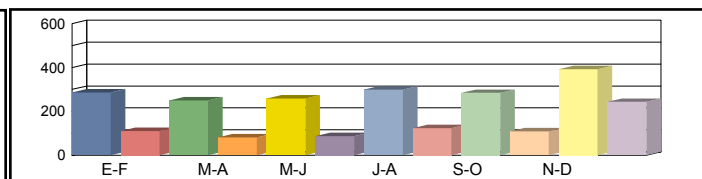

Media Laborales	00h-24h	222 21,70%	359 35,09%	364 35,59%	355 34,69%	315 30,79%	244 23,90%	310 30,29%
	06h-22h	152 17,65%	294 34,02%	295 34,23%	256 29,66%	244 28,28%	190 22,01%	238 27,64%
	08h-14h	60 15,61%	127 32,81%	136 35,29%	113 29,19%	104 26,92%	85 21,95%	104 26,96%

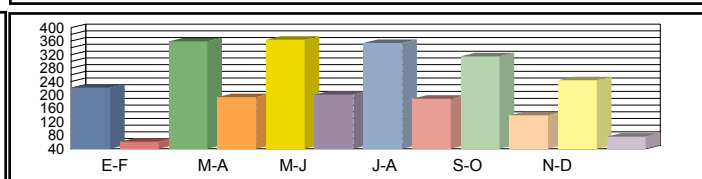

Media Diaria	00h-24h	221 30,69%	341 29,22%	344 29,11%	365 31,70%	314 30,65%	246 31,10%	305 30,41%
	06h-22h	152 28,28%	276 26,57%	277 26,56%	263 29,07%	244 28,27%	191 28,41%	234 27,86%
	08h-14h	55 24,69%	110 23,39%	121 23,88%	109 25,86%	108 27,92%	86 27,31%	98 25,51%

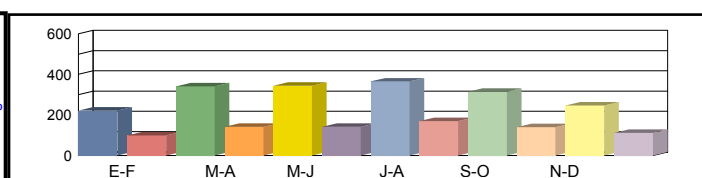

Coeficientes	N						
	L						
Coeficiente	S						

Los datos en color negro corresponden al total de vehículos y los datos en color azul corresponden a vehículos pesados (en %)



Castilla-La Mancha

Consejería de Fomento

Estación: GU-34c
Carretera: CM-210 p.k. 80,00 **Provincia:** GUADALAJARA
Ubicación: Poveda de la Sierra - Int. CM-2111
Año: 2023
Tipo: COBERTURA

Dirección General de Carreteras

	Ene-Feb	Mar-Abr	May-Jun	Jul-Ago	Sep-Oct	Nov-Dic	IMD
--	---------	---------	---------	---------	---------	---------	-----

Media Domingos	00h-24h	289 31,69%	230 25,20%	215 23,54%	339 37,22%	288 31,58%	223 24,49%	264 28,95%
	06h-22h	213 35,56%	165 27,56%	155 25,91%	255 42,43%	213 35,48%	162 26,98%	194 32,32%
	08h-14h	53 19,78%	59 22,06%	56 21,10%	55 20,77%	125 46,81%	55 20,44%	67 25,16%

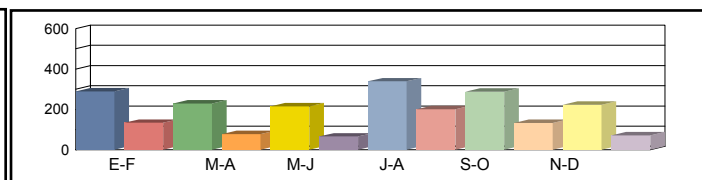

Media Sábados	00h-24h	245 26,89%	214 23,49%	222 24,35%	257 28,16%	243 26,70%	336 36,85%	253 27,74%
	06h-22h	185 30,77%	149 24,76%	158 26,35%	183 30,42%	184 30,74%	243 40,47%	184 30,59%
	08h-14h	76 28,57%	40 14,80%	54 20,08%	101 37,94%	81 30,19%	136 51,10%	81 30,45%

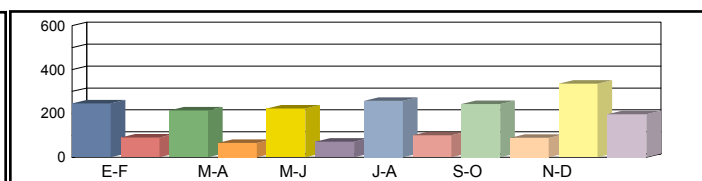

Media Laborales	00h-24h	190 20,88%	308 33,77%	312 34,25%	304 33,38%	270 29,63%	210 22,99%	266 29,15%
	06h-22h	124 20,70%	239 39,90%	241 40,15%	209 34,79%	199 33,17%	155 25,81%	194 32,42%
	08h-14h	53 19,75%	111 41,51%	119 44,66%	99 36,93%	91 34,07%	74 27,77%	91 34,11%

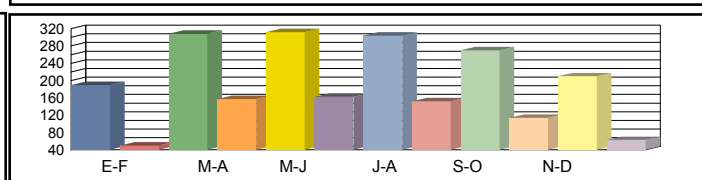

Media Diaria	00h-24h	189 29,53%	292 28,12%	295 28,01%	313 30,50%	269 29,49%	212 29,93%	262 29,26%
	06h-22h	124 33,17%	225 31,16%	226 31,16%	215 34,10%	199 33,15%	156 33,32%	191 32,68%
	08h-14h	49 31,24%	96 29,60%	106 30,22%	95 32,72%	94 35,33%	75 34,55%	86 32,28%

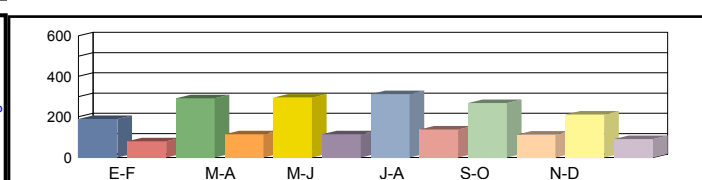

Coeficientes	N							
	L							
Coeficiente	S							

Los datos en color negro corresponden al total de vehículos y los datos en color azul corresponden a vehículos pesados (en %)



Castilla-La Mancha

Consejería de Fomento

Estación: GU-34d
Carretera: CM-210 p.k. 65,00 **Provincia:** GUADALAJARA
Ubicación: Int. CM-2101 - Poveda de la Sierra
Año: 2023
Tipo: COBERTURA

Dirección General de Carreteras

	Ene-Feb	Mar-Abr	May-Jun	Jul-Ago	Sep-Oct	Nov-Dic	IMD
--	---------	---------	---------	---------	---------	---------	-----

Media Domingos	00h-24h	387 44,61%	308 35,48%	288 33,14%	455 52,40%	386 44,46%	299 34,47%	354 40,76%
	06h-22h	291 41,15%	225 31,89%	212 29,98%	347 49,10%	290 41,05%	220 31,22%	264 37,40%
	08h-14h	61 20,46%	68 22,82%	65 21,83%	64 21,49%	144 48,42%	63 21,14%	78 26,03%

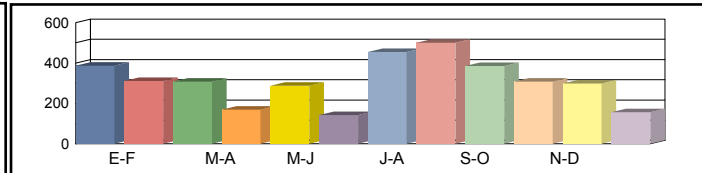

Media Sábados	00h-24h	328 37,85%	287 33,06%	297 34,28%	344 39,64%	326 37,59%	450 51,88%	339 39,05%
	06h-22h	251 35,60%	202 28,65%	215 30,49%	249 35,20%	251 35,57%	331 46,82%	250 35,39%
	08h-14h	88 29,55%	46 15,31%	62 20,77%	117 39,25%	93 31,23%	158 52,86%	94 31,50%

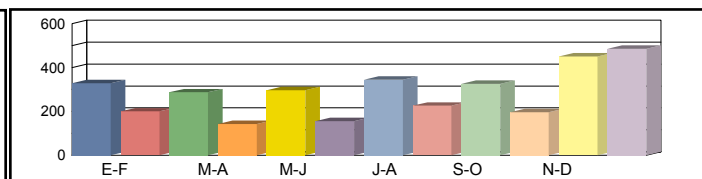

Media Laborales	00h-24h	255 29,39%	413 47,54%	418 48,21%	408 46,99%	362 41,71%	281 32,37%	356 41,04%
	06h-22h	169 23,95%	326 46,17%	328 46,46%	284 40,25%	271 38,38%	211 29,86%	265 37,51%
	08h-14h	61 20,43%	128 42,94%	138 46,19%	114 38,20%	105 35,24%	86 28,72%	105 35,29%

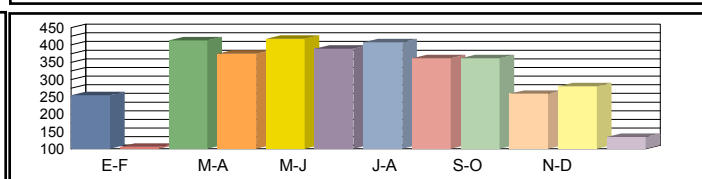

Media Diaria	00h-24h	254 41,57%	392 39,59%	395 39,43%	420 42,94%	360 41,52%	284 42,13%	351 41,20%
	06h-22h	169 38,38%	306 36,06%	308 36,05%	292 39,45%	271 38,36%	212 38,56%	260 37,81%
	08h-14h	56 32,32%	111 30,62%	122 31,26%	109 33,85%	109 36,55%	87 35,74%	99 33,39%

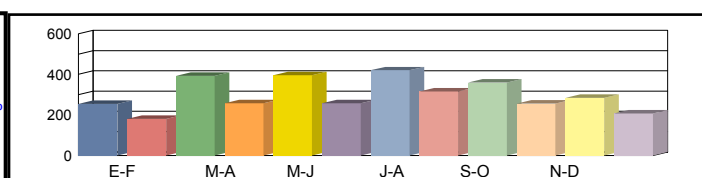

Coeficientes	N						
	L						
Coeficiente	S						

Los datos en color negro corresponden al total de vehículos y los datos en color azul corresponden a vehículos pesados (en %)



Castilla-La Mancha

Consejería de Fomento

Estación: GU-34e
Carretera: CM-2101 p.k. 1,50 **Provincia:** GUADALAJARA
Ubicación: Int. CM- 2015 - Int. CM-210
Año: 2023
Tipo: PRIMARIA

Dirección General de Carreteras

	Ene-Feb	Mar-Abr	May-Jun	Jul-Ago	Sep-Oct	Nov-Dic	IMD
--	---------	---------	---------	---------	---------	---------	-----

Media Domingos	00h-24h	231 12,99%	279 11,47%	263 15,21%	456 11,18%	356 12,64%	200 21,50%	298 14,17%
	06h-22h	178 10,67%	246 8,13%	232 12,07%	371 10,51%	322 9,63%	170 17,06%	253 11,35%
	08h-14h	36 16,67%	79 5,06%	83 16,87%	75 17,33%	169 10,65%	60 16,67%	84 13,87%

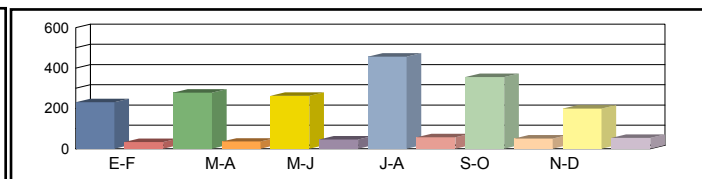

Media Sábados	00h-24h	196 22,45%	260 14,23%	272 18,38%	345 15,94%	301 13,95%	301 17,61%	279 17,09%
	06h-22h	154 19,48%	221 9,05%	236 12,71%	266 13,91%	279 12,19%	255 12,94%	235 13,38%
	08h-14h	52 11,54%	53 22,64%	79 17,72%	137 10,95%	109 19,27%	150 10,00%	97 15,35%

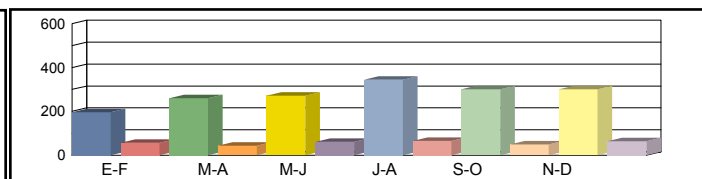

Media Laborales	00h-24h	217 38,25%	351 33,33%	356 31,46%	347 24,78%	336 32,14%	239 30,96%	308 31,82%
	06h-22h	166 39,76%	320 32,81%	322 29,81%	279 24,73%	302 31,46%	207 30,43%	266 31,50%
	08h-14h	69 39,13%	145 31,03%	156 30,13%	129 27,91%	117 32,48%	97 28,87%	119 31,59%

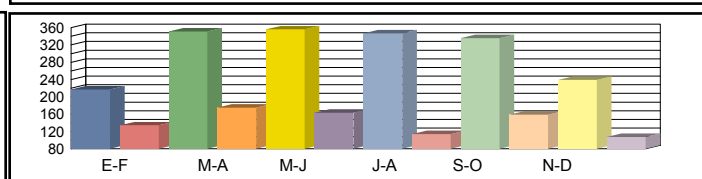

Media Diaria	00h-24h	216 32,41%	328 28,66%	331 28,10%	363 21,21%	334 26,95%	242 27,27%	302 27,43%
	06h-22h	166 32,53%	296 27,36%	297 25,93%	290 20,69%	301 25,58%	209 25,84%	260 26,32%
	08h-14h	62 33,87%	122 27,87%	134 27,61%	123 24,39%	123 26,83%	100 24,00%	111 27,43%

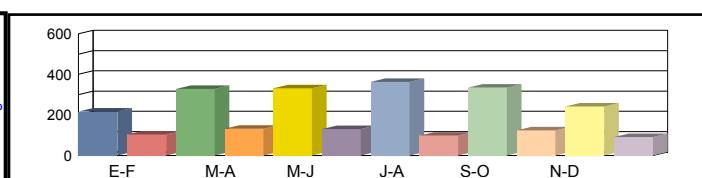

Coeficientes	N	1,30723	1,09688	1,10559	1,24373	1,11258	1,15459	
	L	1,41935	0,87749	0,86517	0,88761	0,91667	1,28870	
Coeficiente	S							0,98191

Los datos en color negro corresponden al total de vehículos y los datos en color azul corresponden a vehículos pesados (en %)



Castilla-La Mancha

Consejería de Fomento

Estación: GU-35a
Carretera: CM-2111 p.k. 32,00 **Provincia:** GUADALAJARA
Ubicación: Checa - Límite Provincia con Teruel
Año: 2023
Tipo: COBERTURA

Dirección General de Carreteras

Ene-Feb	Mar-Abr	May-Jun	Jul-Ago	Sep-Oct	Nov-Dic	IMD
---------	---------	---------	---------	---------	---------	-----

Media 00h-24h
 Domingos 06h-22h
 08h-14h

154 6,15%	155 6,21%	177 7,07%	151 6,04%	160 6,41%	214 8,59%	168 6,75%
116 5,42%	120 5,62%	143 6,67%	123 5,74%	127 5,93%	177 8,27%	134 6,27%
57 5,34%	58 5,41%	64 5,97%	57 5,34%	69 6,48%	94 8,82%	66 6,23%



Media 00h-24h
 Sábados 06h-22h
 08h-14h

154 6,17%	156 6,25%	176 7,05%	221 8,87%	232 9,31%	213 8,54%	192 7,70%
117 5,46%	131 6,11%	138 6,46%	188 8,79%	187 8,72%	181 8,46%	157 7,33%
68 6,36%	70 6,59%	71 6,62%	114 10,73%	108 10,11%	107 10,03%	90 8,41%

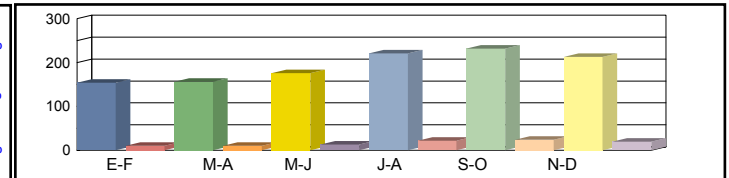

Media 00h-24h
 Laborales 06h-22h
 08h-14h

169 6,75%	212 8,49%	196 7,83%	268 10,74%	219 8,78%	191 7,67%	209 8,38%
133 6,21%	173 8,09%	160 7,48%	221 10,32%	183 8,58%	156 7,27%	171 7,99%
77 7,18%	98 9,18%	91 8,51%	125 11,70%	100 9,34%	87 8,11%	96 9,01%

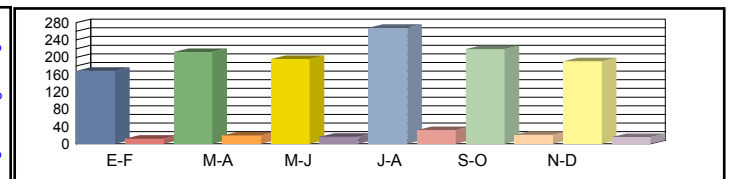

Media 00h-24h
 Diaria 06h-22h
 08h-14h

156 7,83%	196 7,84%	187 8,08%	259 8,20%	214 8,31%	191 8,51%	200 8,13%
121 7,33%	159 7,46%	151 7,66%	215 7,86%	178 7,87%	157 8,17%	164 7,72%
69 8,23%	88 8,27%	83 8,36%	121 8,86%	97 8,93%	88 9,25%	91 8,65%

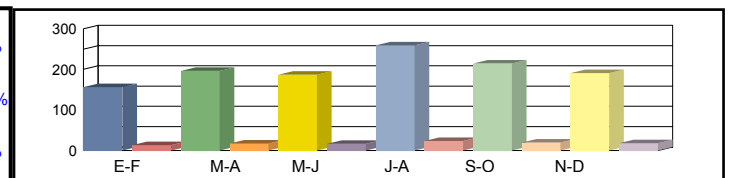

Coeficientes N
 L
 Coeficiente S

Los datos en color negro corresponden al total de vehículos y los datos en color azul corresponden a vehículos pesados (en %)



Castilla-La Mancha

Consejería de Fomento

Estación: GU-35b
Carretera: CM-2112 p.k. 27,00 **Provincia:** GUADALAJARA
Ubicación: Setiles - Limite provincia con Teruel
Año: 2023
Tipo: COBERTURA

Dirección General de Carreteras

Ene-Feb	Mar-Abr	May-Jun	Jul-Ago	Sep-Oct	Nov-Dic	IMD
---------	---------	---------	---------	---------	---------	-----

Media 00h-24h
 Domingos 06h-22h
 08h-14h

292 13,49%	295 13,62%	336 15,50%	287 13,25%	304 14,04%	408 18,83%	320 14,79%
234 11,52%	242 11,94%	288 14,17%	248 12,19%	256 12,59%	357 17,57%	271 13,33%
105 7,43%	106 7,53%	117 8,31%	105 7,43%	127 9,01%	173 12,28%	122 8,66%

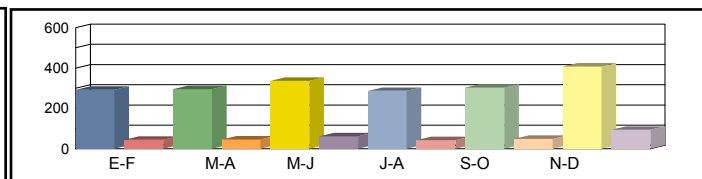

Media 00h-24h
 Sábados 06h-22h
 08h-14h

293 13,52%	297 13,69%	334 15,44%	421 19,44%	442 20,41%	405 18,72%	365 16,87%
235 11,59%	263 12,98%	278 13,71%	379 18,67%	376 18,53%	365 17,97%	316 15,58%
125 8,85%	129 9,17%	130 9,21%	210 14,93%	198 14,07%	197 13,95%	165 11,70%

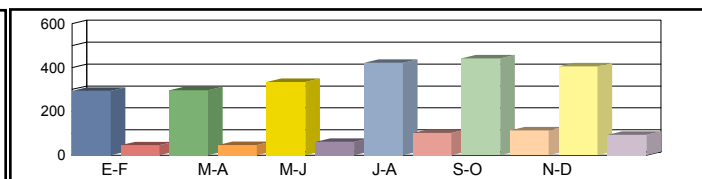

Media 00h-24h
 Laborales 06h-22h
 08h-14h

320 14,80%	434 20,03%	372 17,17%	510 23,54%	403 18,61%	364 16,80%	400 18,49%
268 13,20%	376 18,51%	323 15,89%	445 21,92%	349 17,19%	314 15,45%	346 17,03%
141 9,98%	201 14,27%	167 11,85%	229 16,28%	180 12,78%	159 11,29%	180 12,74%

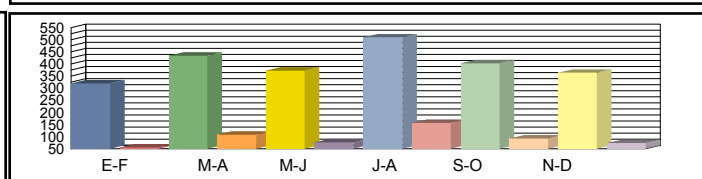

Media 00h-24h
 Diaria 06h-22h
 08h-14h

295 17,15%	401 17,20%	354 17,71%	492 17,96%	394 18,21%	365 18,66%	384 17,82%
243 15,58%	346 15,84%	306 16,26%	432 16,69%	340 16,73%	317 17,36%	331 16,41%
126 11,45%	181 11,51%	152 11,63%	221 12,32%	175 12,42%	160 12,87%	169 12,04%

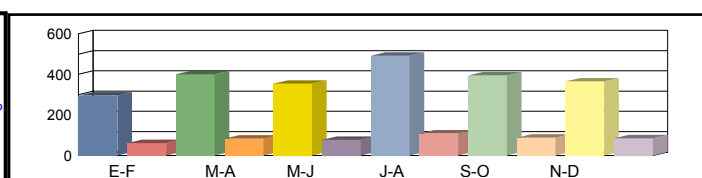

Coeficientes N
 L
 Coeficiente S

Los datos en color negro corresponden al total de vehículos y los datos en color azul corresponden a vehículos pesados (en %)



Castilla-La Mancha

Consejería de Fomento

Estación: GU-3a
Carretera: CM-2011 p.k. 4,25 **Provincia:** GUADALAJARA
Ubicación: Torija - Brihuega
Año: 2023
Tipo: PRIMARIA

Dirección General de Carreteras

Ene-Feb	Mar-Abr	May-Jun	Jul-Ago	Sep-Oct	Nov-Dic	IMD
---------	---------	---------	---------	---------	---------	-----

Media	00h-24h	1.886 3,98%	1.761 3,92%	1.886 2,07%	2.096 1,53%	2.308 1,21%	1.627 2,70%	1.927 2,57%
Domingos	06h-22h	1.782 3,42%	1.613 3,78%	1.719 1,98%	1.910 1,10%	2.127 0,85%	1.472 2,51%	1.770 2,27%
	08h-14h	568 3,52%	393 5,60%	556 2,16%	696 1,44%	586 1,88%	501 2,40%	550 2,83%

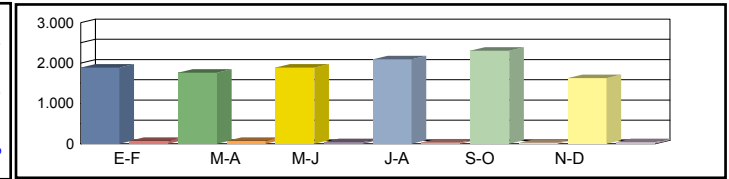

Media	00h-24h	2.238 3,17%	2.250 2,89%	2.253 2,66%	2.438 2,99%	2.342 3,12%	2.083 2,98%	2.267 2,97%
Sábados	06h-22h	2.127 2,73%	2.106 2,71%	2.097 2,29%	2.223 2,56%	2.102 2,85%	1.904 3,10%	2.093 2,71%
	08h-14h	815 1,84%	697 4,16%	856 3,74%	926 3,56%	911 3,40%	895 4,02%	850 3,45%

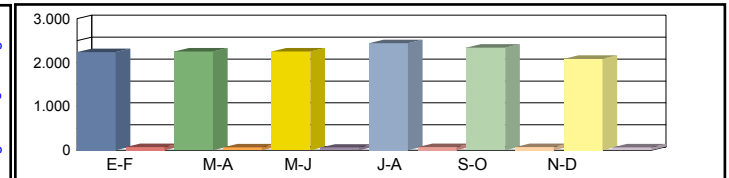

Media	00h-24h	1.961 6,53%	1.834 6,87%	2.101 6,24%	2.145 6,90%	2.231 7,08%	2.147 5,96%	2.070 6,60%
Laborales	06h-22h	1.844 6,07%	1.716 6,82%	1.991 6,23%	2.000 7,00%	2.092 7,12%	2.019 5,89%	1.944 6,52%
	08h-14h	740 6,89%	734 7,77%	888 7,66%	813 9,35%	900 9,44%	878 7,97%	826 8,18%

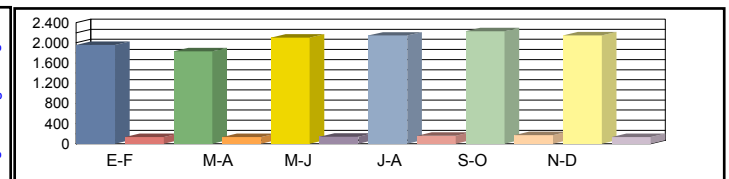

Media	00h-24h	1.990 5,63%	1.883 5,79%	2.092 5,16%	2.180 5,55%	2.258 5,62%	2.063 5,14%	2.078 5,48%
Diaria	06h-22h	1.876 5,17%	1.757 5,69%	1.967 5,08%	2.019 5,50%	2.098 5,58%	1.925 5,14%	1.940 5,36%
	08h-14h	726 5,65%	680 7,06%	836 6,58%	813 7,50%	857 7,82%	827 6,89%	790 6,92%

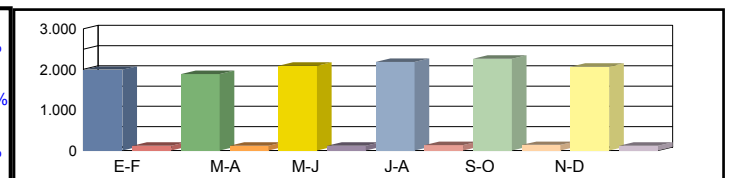

Coeficientes	N	1,06345	1,06876	1,05525	1,07250	1,06644	1,06340	
	L	1,05558	1,12868	0,98525	0,96503	0,92784	0,96414	
Coeficiente	S							1,00373

Los datos en color negro corresponden al total de vehículos y los datos en color azul corresponden a vehículos pesados (en %)



Castilla-La Mancha

Consejería de Fomento

Estación: GU-3b
Carretera: CM-1008 p.k. 2,00 **Provincia:** GUADALAJARA
Ubicación: Enlace 1 (Alovera) - Int. GU-102
Año: 2023
Tipo: PRIMARIA

Dirección General de Carreteras

	Ene-Feb	Mar-Abr	May-Jun	Jul-Ago	Sep-Oct	Nov-Dic	IMD
--	---------	---------	---------	---------	---------	---------	-----

Media Domingos	00h-24h	5.342 1,99%	5.894 2,67%	6.231 1,73%	6.469 1,85%	6.193 2,02%	5.973 2,02%	6.017 2,05%
	06h-22h	4.657 1,87%	5.163 2,60%	5.381 1,45%	5.602 1,61%	5.316 1,90%	4.936 1,85%	5.176 1,88%
	08h-14h	1.516 1,62%	1.822 4,12%	2.378 1,54%	2.488 2,03%	2.062 1,60%	1.752 2,14%	2.003 2,17%

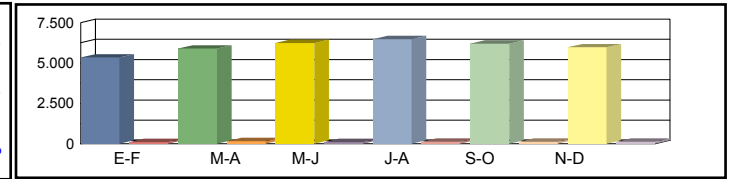

Media Sábados	00h-24h	6.032 2,39%	6.770 2,69%	7.775 3,58%	7.392 4,02%	7.619 3,41%	7.112 3,33%	7.117 3,24%
	06h-22h	5.485 2,37%	5.916 2,74%	6.998 3,46%	6.531 3,99%	6.761 3,46%	6.007 3,17%	6.283 3,20%
	08h-14h	2.445 3,24%	2.505 3,45%	3.200 4,37%	2.873 6,57%	2.962 4,57%	2.638 4,66%	2.770 4,48%

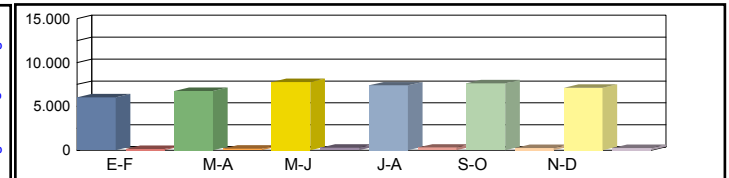

Media Laborales	00h-24h	10.051 13,46%	10.540 13,97%	13.279 15,74%	13.743 15,83%	12.063 0,00%	11.559 14,58%	11.872 14,72%
	06h-22h	9.452 14,19%	9.986 14,66%	11.675 16,00%	12.087 16,18%	10.940 0,00%	10.531 14,87%	10.778 15,18%
	08h-14h	3.588 17,05%	3.623 17,83%	4.610 22,47%	5.020 21,66%	4.278 0,00%	3.976 17,73%	4.182 19,35%

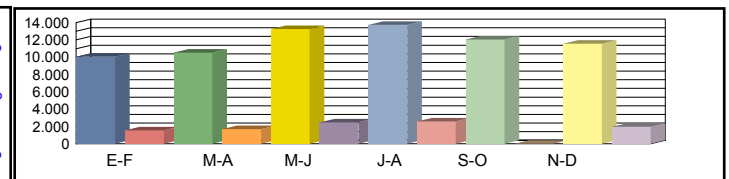

Media Diaria	00h-24h	8.533 12,40%	9.109 12,41%	11.687 11,16%	12.072 10,94%	10.590 11,78%	10.048 11,84%	10.340 11,75%
	06h-22h	8.003 12,58%	8.577 12,46%	10.226 11,62%	10.548 11,45%	9.540 11,93%	9.027 11,95%	9.320 12,00%
	08h-14h	3.037 15,54%	3.111 16,39%	4.152 16,04%	4.485 14,62%	3.773 15,20%	3.423 14,85%	3.664 15,44%

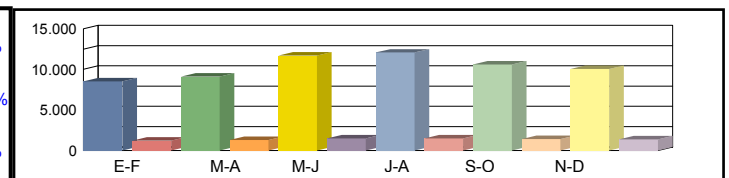

Coeficientes	N							
	L							
Coeficiente	S							

Los datos en color negro corresponden al total de vehículos y los datos en color azul corresponden a vehículos pesados (en %)



Castilla-La Mancha

Consejería de Fomento

Estación: GU-3e
Carretera: CM-1001 p.k. 63,00 **Provincia:** GUADALAJARA
Ubicación: Congostrina - Atienza
Año: 2023
Tipo: COBERTURA

Dirección General de Carreteras

Ene-Feb	Mar-Abr	May-Jun	Jul-Ago	Sep-Oct	Nov-Dic	IMD
---------	---------	---------	---------	---------	---------	-----

Media Domingos	00h-24h	296 13,45%	336 15,29%	390 17,72%	320 14,54%	320 14,54%	331 15,05%	332 15,10%
	06h-22h	246 13,47%	291 15,93%	347 19,00%	271 14,86%	283 15,52%	285 15,63%	287 15,74%
	08h-14h	126 13,43%	136 14,53%	141 14,97%	118 12,53%	109 11,62%	126 13,42%	126 13,42%

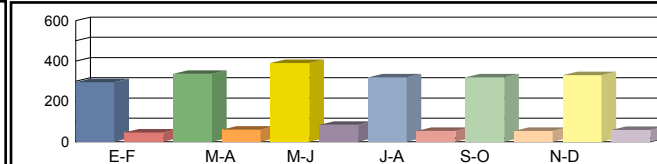

Media Sábados	00h-24h	270 12,28%	323 14,66%	317 14,42%	324 14,71%	301 13,68%	416 18,92%	325 14,78%
	06h-22h	223 12,25%	287 15,74%	255 14,00%	277 15,20%	257 14,11%	365 19,99%	277 15,21%
	08h-14h	116 12,30%	170 18,11%	136 14,49%	146 15,51%	168 17,90%	192 20,40%	155 16,45%

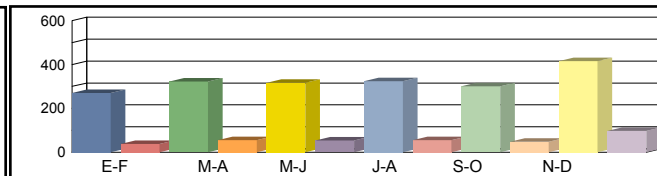

Media Laborales	00h-24h	367 16,70%	351 15,95%	330 15,02%	402 18,29%	365 16,58%	329 14,95%	357 16,25%
	06h-22h	314 17,22%	302 16,56%	287 15,72%	355 19,45%	305 16,70%	288 15,78%	308 16,91%
	08h-14h	149 15,86%	147 15,65%	134 14,24%	187 19,88%	131 13,94%	144 15,35%	149 15,82%

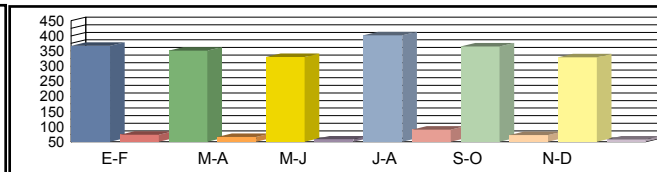

Media Diaria	00h-24h	347 15,07%	345 15,68%	331 15,99%	392 15,57%	353 15,43%	335 16,25%	350 15,66%
	06h-22h	294 15,50%	298 16,35%	287 16,54%	346 16,12%	296 16,06%	294 16,91%	302 16,25%
	08h-14h	141 14,85%	149 15,84%	132 15,39%	181 15,18%	129 15,39%	147 16,01%	146 15,44%

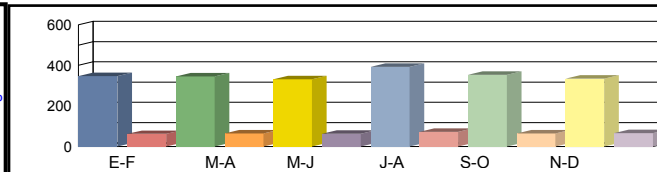

Coeficientes	N						
	L						
Coeficiente	S						

Los datos en color negro corresponden al total de vehículos y los datos en color azul corresponden a vehículos pesados (en %)



Castilla-La Mancha

Consejería de Fomento

Estación: GU-3m
Carretera: CM-1003 p.k. 15,00 **Provincia:** GUADALAJARA
Ubicación: Tórtola de Henares - Hita
Año: 2023
Tipo: COBERTURA

Dirección General de Carreteras

Ene-Feb	Mar-Abr	May-Jun	Jul-Ago	Sep-Oct	Nov-Dic	IMD
---------	---------	---------	---------	---------	---------	-----

Media	00h-24h	1.742 14,13%	2.015 16,34%	2.184 17,72%	2.338 18,97%	1.950 15,82%	2.394 19,42%	2.104 17,07%
Domingos	06h-22h	1.680 12,29%	1.969 14,40%	2.093 15,31%	2.205 16,13%	1.818 13,30%	2.282 16,70%	2.008 14,69%
	08h-14h	630 3,32%	1.020 5,39%	1.044 5,51%	885 4,67%	647 3,41%	885 4,67%	852 4,50%

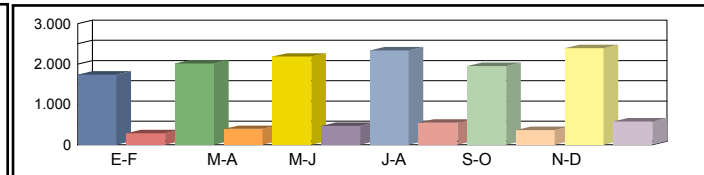

Media	00h-24h	1.687 13,68%	2.585 20,96%	1.980 16,06%	2.021 16,40%	2.171 17,61%	2.519 20,43%	2.160 17,52%
Sábados	06h-22h	1.617 11,83%	2.532 18,52%	1.940 14,19%	1.883 13,77%	2.027 14,82%	2.495 18,25%	2.082 15,23%
	08h-14h	972 5,13%	1.468 7,75%	1.081 5,70%	1.266 6,68%	1.087 5,74%	1.815 9,58%	1.282 6,76%

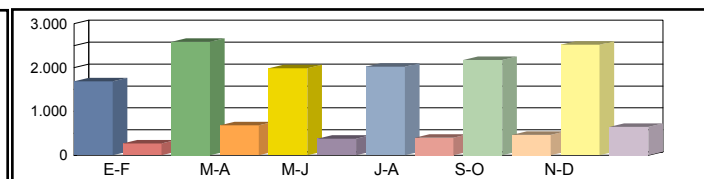

Media	00h-24h	1.527 12,38%	1.536 12,46%	1.881 15,26%	2.201 17,85%	2.155 17,48%	1.614 13,09%	1.819 14,76%
Laborales	06h-22h	1.396 10,21%	1.445 10,57%	1.800 13,17%	2.144 15,68%	2.094 15,32%	1.561 11,41%	1.740 12,73%
	08h-14h	851 4,49%	768 4,06%	1.002 5,29%	1.189 6,28%	1.163 6,14%	841 4,44%	969 5,12%

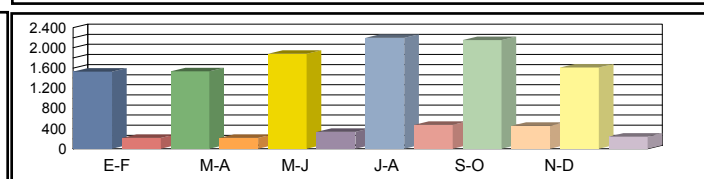

Media	00h-24h	1.488 14,87%	1.634 16,23%	1.938 15,72%	2.301 15,95%	2.214 15,67%	1.755 16,59%	1.888 15,84%
Diaria	06h-22h	1.362 12,85%	1.548 14,11%	1.862 13,62%	2.227 13,68%	2.135 13,42%	1.707 14,40%	1.807 13,68%
	08h-14h	802 4,99%	821 5,65%	1.019 5,38%	1.214 5,40%	1.118 5,09%	924 5,81%	983 5,39%

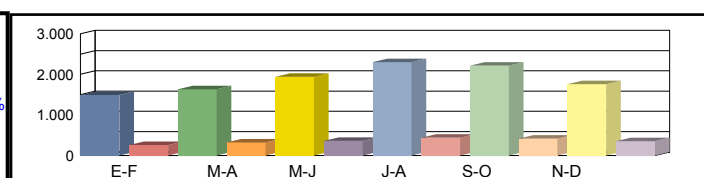

Coeficientes	N							
	L							
Coeficiente	S							

Los datos en color negro corresponden al total de vehículos y los datos en color azul corresponden a vehículos pesados (en %)



Castilla-La Mancha

Consejería de Fomento

Estación: GU-3n
Carretera: CM-1003 p.k. 0,57 **Provincia:** GUADALAJARA
Ubicación: Int. N-II - Tórtola de Henares
Año: 2023
Tipo: PRIMARIA

Dirección General de Carreteras

Ene-Feb	Mar-Abr	May-Jun	Jul-Ago	Sep-Oct	Nov-Dic	IMD
---------	---------	---------	---------	---------	---------	-----

Media	00h-24h	2.886 3,22%	3.036 2,34%	3.098 2,39%	3.342 1,92%	3.820 1,96%	3.842 1,51%	3.337 2,22%
Domingos	06h-22h	2.623 2,33%	2.779 1,69%	2.928 1,67%	2.550 1,96%	3.558 1,60%	3.593 1,22%	3.005 1,75%
	08h-14h	1.150 2,00%	1.049 2,48%	1.054 1,99%	888 3,04%	1.142 1,31%	1.288 0,93%	1.095 1,96%

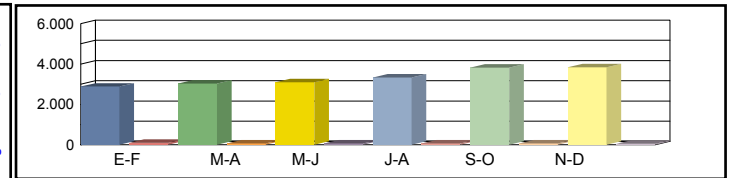

Media	00h-24h	3.932 2,57%	3.600 2,92%	3.589 2,87%	3.658 2,84%	4.049 2,59%	3.631 2,40%	3.743 2,70%
Sábados	06h-22h	3.699 1,76%	3.383 2,63%	3.316 2,80%	3.000 2,50%	3.741 2,11%	3.374 2,19%	3.419 2,33%
	08h-14h	1.706 0,64%	1.468 3,75%	1.626 3,20%	1.205 3,65%	1.947 2,21%	1.301 1,92%	1.542 2,56%

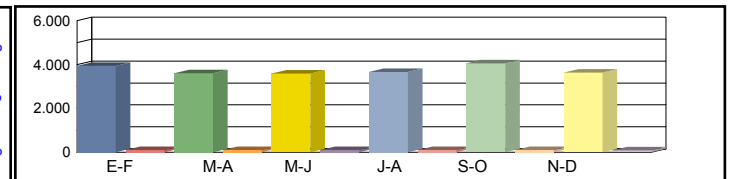

Media	00h-24h	3.002 5,03%	3.328 5,26%	3.207 4,96%	3.569 5,49%	3.318 6,21%	3.135 6,70%	3.260 5,61%
Laborales	06h-22h	2.788 4,30%	3.090 4,82%	2.974 4,57%	3.238 5,25%	3.071 5,89%	2.908 6,29%	3.012 5,19%
	08h-14h	1.142 4,82%	1.221 5,57%	1.150 5,04%	1.176 6,63%	1.109 8,48%	1.117 7,43%	1.152 6,33%

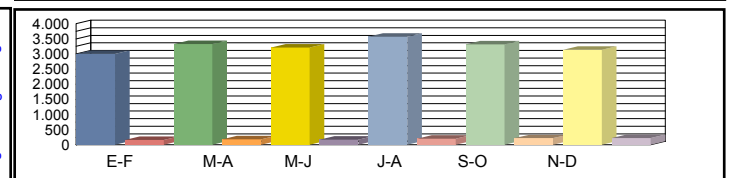

Media	00h-24h	3.118 4,33%	3.325 4,51%	3.246 4,28%	3.549 4,62%	3.494 4,95%	3.307 5,17%	3.340 4,64%
Diaria	06h-22h	2.895 3,59%	3.088 4,08%	3.017 3,91%	3.106 4,51%	3.236 4,60%	3.073 4,82%	3.069 4,25%
	08h-14h	1.224 3,59%	1.232 4,87%	1.205 4,32%	1.139 5,79%	1.234 6,16%	1.168 5,57%	1.200 5,05%

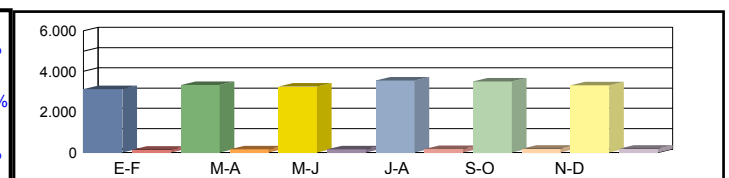

Coeficientes	N	1,07676	1,07702	1,07835	1,10222	1,08043	1,07806	
	L	1,08594	0,97957	1,01653	0,91342	0,98252	1,03987	
Coeficiente	S							1,02454

Los datos en color negro corresponden al total de vehículos y los datos en color azul corresponden a vehículos pesados (en %)



Castilla-La Mancha

Consejería de Fomento

Estación: GU-3r
Carretera: CM-2008 p.k. 5,50 **Provincia:** GUADALAJARA
Ubicación: Brihuega - Int. A2
Año: 2023
Tipo: COBERTURA

Dirección General de Carreteras

Ene-Feb	Mar-Abr	May-Jun	Jul-Ago	Sep-Oct	Nov-Dic	IMD
---------	---------	---------	---------	---------	---------	-----

Media Domingos	00h-24h	274 11,06%	331 13,37%	311 12,55%	284 11,48%	304 12,29%	348 14,05%	309 12,47%
	06h-22h	216 7,70%	268 9,56%	243 8,65%	196 6,98%	237 8,45%	273 9,74%	239 8,51%
	08h-14h	75 6,78%	103 9,32%	98 8,81%	67 6,09%	107 9,64%	94 8,47%	91 8,19%

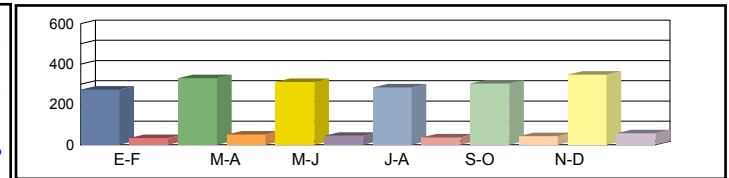

Media Sábados	00h-24h	370 14,93%	415 16,78%	393 15,86%	318 12,83%	403 16,27%	399 16,14%	383 15,47%
	06h-22h	288 10,27%	323 11,50%	304 10,85%	227 8,07%	322 11,48%	316 11,25%	297 10,57%
	08h-14h	146 13,23%	162 14,63%	147 13,28%	104 9,35%	163 14,74%	142 12,83%	144 13,01%

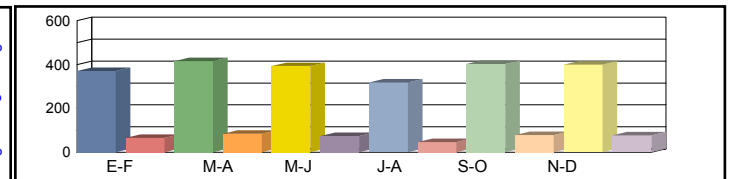

Media Laborales	00h-24h	475 19,18%	472 19,08%	472 19,07%	472 19,07%	494 19,97%	460 18,59%	474 19,16%
	06h-22h	385 13,71%	380 13,56%	382 13,61%	380 13,56%	402 14,33%	372 13,25%	384 13,67%
	08h-14h	182 16,45%	165 14,89%	163 14,72%	166 15,01%	158 14,27%	152 13,72%	164 14,84%

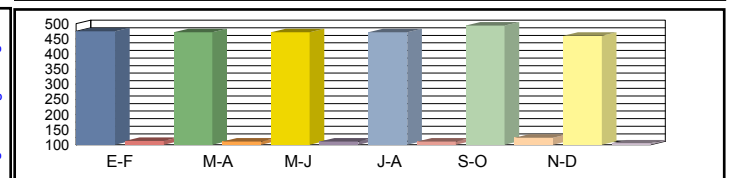

Media Diaria	00h-24h	432 17,33%	444 17,93%	438 17,68%	423 17,09%	459 17,70%	433 17,93%	438 17,61%
	06h-22h	348 12,29%	355 12,73%	351 12,51%	331 11,87%	371 12,57%	348 12,72%	351 12,45%
	08h-14h	165 13,38%	156 13,94%	151 13,67%	143 12,72%	150 14,00%	140 13,56%	151 13,54%

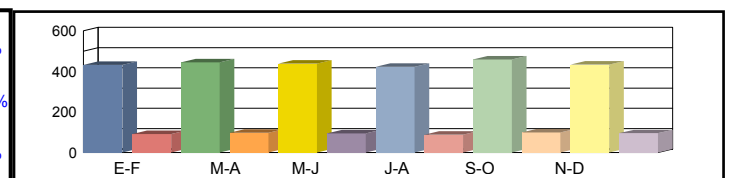

Coeficientes	N							
	L							
Coeficiente	S							

Los datos en color negro corresponden al total de vehículos y los datos en color azul corresponden a vehículos pesados (en %)



Castilla-La Mancha

Consejería de Fomento

Estación: GU-3s
Carretera: CM-1000 p.k. 8,00 **Provincia:** GUADALAJARA
Ubicación: Miralrío - Enlace A 2
Año: 2023
Tipo: COBERTURA

Dirección General de Carreteras

	Ene-Feb	Mar-Abr	May-Jun	Jul-Ago	Sep-Oct	Nov-Dic	IMD
--	---------	---------	---------	---------	---------	---------	-----

Media Domingos	00h-24h	165 13,89%	199 16,79%	187 15,76%	171 14,42%	183 15,43%	209 17,64%	186 15,66%
	06h-22h	120 11,68%	150 14,51%	135 13,13%	109 10,59%	132 12,83%	152 14,78%	133 12,92%
	08h-14h	44 8,64%	61 11,86%	57 11,22%	40 7,76%	63 12,27%	55 10,79%	53 10,42%

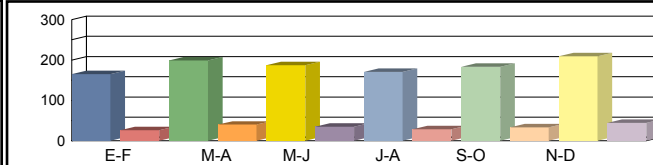

Media Sábados	00h-24h	222 18,75%	250 21,08%	236 19,91%	191 16,11%	242 20,43%	240 20,26%	230 19,42%
	06h-22h	161 15,58%	180 17,45%	170 16,46%	126 12,25%	180 17,42%	176 17,07%	166 16,04%
	08h-14h	86 16,84%	95 18,64%	87 16,91%	61 11,91%	96 18,76%	84 16,34%	85 16,57%

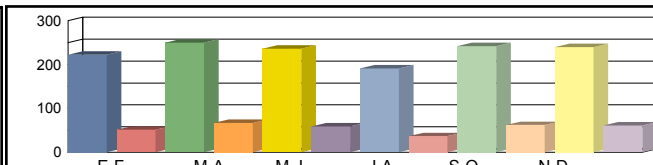

Media Laborales	00h-24h	286 24,08%	284 23,96%	284 23,94%	284 23,95%	297 25,07%	277 23,35%	285 24,06%
	06h-22h	215 20,80%	212 20,58%	213 20,66%	212 20,58%	224 21,74%	207 20,10%	214 20,74%
	08h-14h	107 20,95%	97 18,97%	96 18,75%	98 19,11%	93 18,17%	89 17,47%	97 18,90%

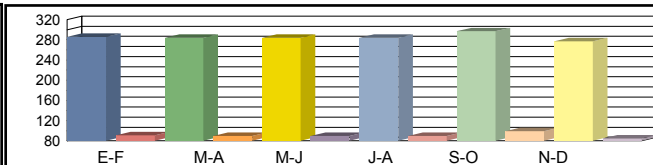

Media Diaria	00h-24h	260 21,77%	267 22,51%	263 22,20%	255 21,46%	276 22,23%	261 22,52%	264 22,11%
	06h-22h	194 18,65%	198 19,32%	196 18,98%	185 18,02%	207 19,08%	193 19,31%	196 18,89%
	08h-14h	97 17,03%	92 17,75%	89 17,41%	85 16,20%	88 17,83%	82 17,27%	89 17,25%

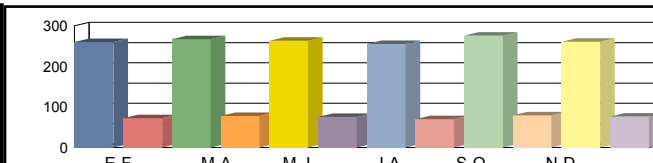

Coeficientes	N							
	L							
Coeficiente	S							

Los datos en color negro corresponden al total de vehículos y los datos en color azul corresponden a vehículos pesados (en %)



Castilla-La Mancha

Consejería de Fomento

Estación: GU-3x
Carretera: CM-2005 p.k. 25,50 **Provincia:** GUADALAJARA
Ubicación: Int. GU-902 - Brihuega
Año: 2023
Tipo: COBERTURA

Dirección General de Carreteras

Ene-Feb	Mar-Abr	May-Jun	Jul-Ago	Sep-Oct	Nov-Dic	IMD
---------	---------	---------	---------	---------	---------	-----

Media 00h-24h
 Domingos 06h-22h
 08h-14h

314 8,58%	379 10,37%	356 9,73%	326 8,90%	349 9,53%	399 10,90%	354 9,67%
269 7,84%	334 9,74%	303 8,81%	244 7,11%	296 8,61%	341 9,92%	298 8,67%
108 2,95%	148 4,06%	140 3,83%	97 2,65%	153 4,20%	135 3,69%	130 3,56%

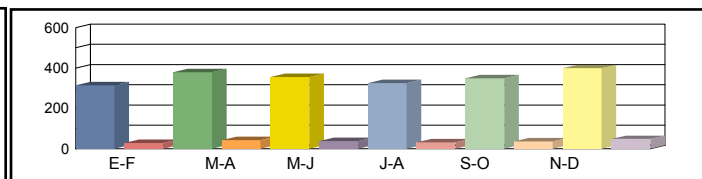

Media 00h-24h
 Sábados 06h-22h
 08h-14h

424 11,58%	476 13,02%	450 12,30%	364 9,95%	462 12,62%	458 12,51%	439 12,00%
359 10,46%	402 11,71%	379 11,05%	282 8,22%	401 11,69%	393 11,46%	369 10,77%
210 5,76%	233 6,37%	211 5,78%	149 4,07%	234 6,42%	204 5,59%	207 5,66%

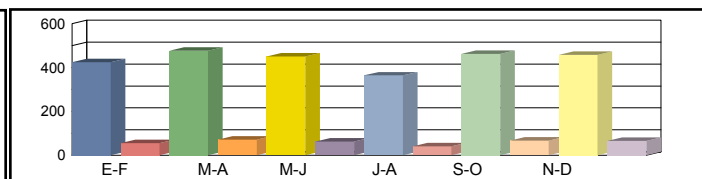

Media 00h-24h
 Laborales 06h-22h
 08h-14h

544 14,87%	541 14,80%	541 14,79%	541 14,79%	566 15,48%	528 14,42%	544 14,86%
479 13,96%	474 13,81%	476 13,87%	474 13,81%	501 14,59%	463 13,49%	478 13,92%
261 7,16%	237 6,48%	234 6,41%	239 6,53%	227 6,21%	218 5,97%	236 6,46%

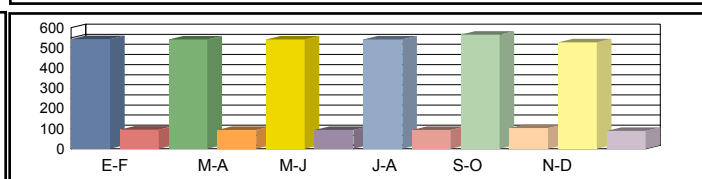

Media 00h-24h
 Diaria 06h-22h
 08h-14h

495 13,44%	509 13,90%	502 13,71%	485 13,26%	525 13,73%	497 13,91%	502 13,66%
432 12,52%	443 12,97%	437 12,74%	413 12,09%	463 12,80%	433 12,96%	437 12,68%
237 5,82%	224 6,07%	217 5,95%	207 5,54%	216 6,09%	201 5,90%	217 5,90%

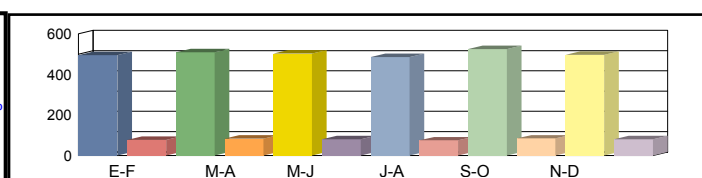

Coeficientes N
 L
 Coeficiente S

Los datos en color negro corresponden al total de vehículos y los datos en color azul corresponden a vehículos pesados (en %)



Castilla-La Mancha

Consejería de Fomento

Estación: GU-49a
Carretera: CM-2005 p.k. 2,94 **Provincia:** GUADALAJARA
Ubicación: Int. N-320 - Int. GU-902
Año: 2023
Tipo: PRIMARIA

Dirección General de Carreteras

Ene-Feb	Mar-Abr	May-Jun	Jul-Ago	Sep-Oct	Nov-Dic	IMD
---------	---------	---------	---------	---------	---------	-----

Media 00h-24h
 Domingos 06h-22h
 08h-14h

755	5,56%	906	3,20%	947	3,38%	1.237	2,83%	763	3,93%	937	5,23%	924	4,02%
676	4,59%	851	2,23%	925	3,03%	849	2,94%	723	3,04%	908	4,30%	822	3,35%
334	3,89%	245	3,67%	331	3,93%	214	5,61%	237	3,38%	329	5,17%	282	4,27%

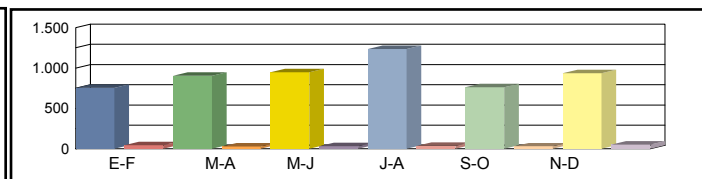

Media 00h-24h
 Sábados 06h-22h
 08h-14h

730	7,67%	857	5,13%	911	6,04%	1.206	3,57%	1.162	4,39%	853	5,28%	953	5,35%
661	5,75%	761	4,86%	856	4,79%	1.077	3,25%	1.110	3,69%	823	3,77%	881	4,35%
354	3,67%	385	2,60%	426	3,29%	459	2,83%	406	5,17%	366	2,19%	399	3,29%

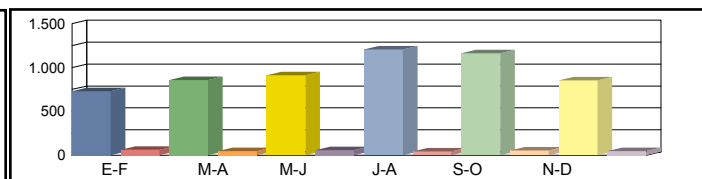

Media 00h-24h
 Laborales 06h-22h
 08h-14h

510	12,75%	488	11,07%	494	12,55%	946	8,35%	636	10,69%	570	12,11%	607	11,25%
435	10,11%	449	8,91%	459	9,80%	837	7,17%	587	9,03%	498	11,45%	544	9,41%
194	9,79%	196	8,16%	202	9,90%	347	8,93%	224	9,38%	223	11,66%	231	9,64%

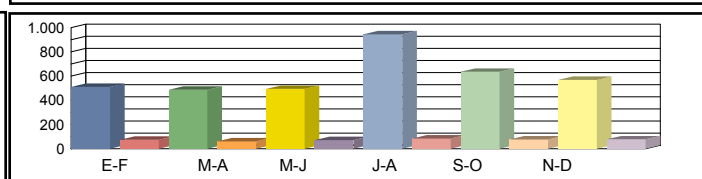

Media 00h-24h
 Diaria 06h-22h
 08h-14h

576	10,42%	601	8,15%	619	9,21%	1.025	6,63%	729	8,23%	663	9,50%	702	8,69%
502	8,17%	551	6,53%	582	7,22%	873	5,84%	681	6,90%	603	8,46%	632	7,19%
237	7,17%	230	6,09%	253	7,11%	344	7,56%	252	7,54%	258	8,53%	262	7,33%

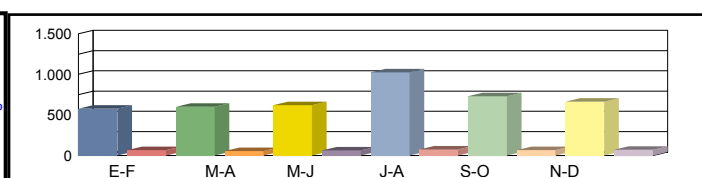

Coeficientes N
 L
 Coeficiente S

1,17241	1,08686	1,07625	1,13023	1,08348	1,14458
1,19020	1,24385	1,22874	0,64165	0,95440	1,06491
1,15604					

Los datos en color negro corresponden al total de vehículos y los datos en color azul corresponden a vehículos pesados (en %)



Castilla-La Mancha

Consejería de Fomento

Estación: GU-4b
Carretera: CM-1008 p.k. 2,88 **Provincia:** GUADALAJARA
Ubicación: Int. GU-102 - Alovera
Año: 2023
Tipo: PRIMARIA

Dirección General de Carreteras

Ene-Feb	Mar-Abr	May-Jun	Jul-Ago	Sep-Oct	Nov-Dic	IMD
---------	---------	---------	---------	---------	---------	-----

Media Domingos	00h-24h	2.780 4,50%	3.274 5,47%	4.443 3,35%	4.764 3,44%	4.381 3,93%	3.660 4,07%	3.884 4,13%	
	06h-22h	2.510 4,38%	2.981 5,50%	3.706 2,94%	3.979 3,14%	3.717 3,90%	2.999 4,10%	3.315 3,99%	
	08h-14h	722 4,57%	888 9,68%	1.551 2,77%	1.752 3,48%	1.382 3,33%	940 5,21%	1.206 4,84%	

Media Sábados	00h-24h	3.139 4,78%	3.761 4,79%	5.544 5,56%	5.444 6,56%	5.390 5,40%	4.358 5,64%	4.606 5,45%	
	06h-22h	2.956 4,74%	3.416 5,06%	4.820 5,41%	4.639 6,68%	4.728 5,60%	3.650 5,78%	4.035 5,55%	
	08h-14h	1.165 5,67%	1.221 5,90%	2.087 5,85%	2.023 9,79%	1.985 6,60%	1.415 7,56%	1.649 6,89%	

Media Laborales	00h-24h	7.604 16,15%	7.974 15,99%	10.046 14,29%	10.397 13,90%	9.993 15,11%	8.745 15,22%	9.126 15,11%	
	06h-22h	7.160 16,42%	7.564 16,06%	8.844 14,99%	9.156 14,65%	9.020 15,33%	7.977 15,44%	8.287 15,48%	
	08h-14h	2.474 20,33%	2.498 21,06%	3.179 20,86%	3.462 18,46%	3.342 19,66%	2.742 19,07%	2.950 19,91%	

Media Diaria	00h-24h	6.278 14,61%	6.701 14,36%	8.602 12,68%	8.884 12,45%	8.534 13,42%	7.392 13,62%	7.732 13,52%	
	06h-22h	5.896 14,86%	6.317 14,50%	7.535 13,27%	7.771 13,13%	7.650 13,69%	6.647 13,95%	6.969 13,90%	
	08h-14h	2.038 18,35%	2.085 19,09%	2.790 17,81%	3.012 16,37%	2.867 17,23%	2.295 17,25%	2.514 17,68%	

Coeficientes	N	1,06201	1,05420	1,13591	1,13554	1,10787	1,09628	
	L	1,20016	1,14447	0,90842	0,87775	0,91324	1,04357	
Coeficiente	S							0,84719

Los datos en color negro corresponden al total de vehículos y los datos en color azul corresponden a vehículos pesados (en %)



Castilla-La Mancha

Consejería de Fomento

Estación: GU-4c
Carretera: CM-2028 p.k. 22,50 **Provincia:** GUADALAJARA
Ubicación: Aranzueque - Int. N-320
Año: 2023
Tipo: COBERTURA

Dirección General de Carreteras

	Ene-Feb	Mar-Abr	May-Jun	Jul-Ago	Sep-Oct	Nov-Dic	IMD
--	---------	---------	---------	---------	---------	---------	-----

Media Domingos	00h-24h	391 9,04%	473 10,92%	444 10,25%	406 9,38%	434 10,04%	497 11,48%	441 10,19%
	06h-22h	336 7,81%	417 9,70%	378 8,78%	304 7,07%	369 8,57%	425 9,88%	372 8,63%
	08h-14h	122 6,26%	168 8,60%	159 8,13%	110 5,62%	173 8,89%	152 7,82%	147 7,55%

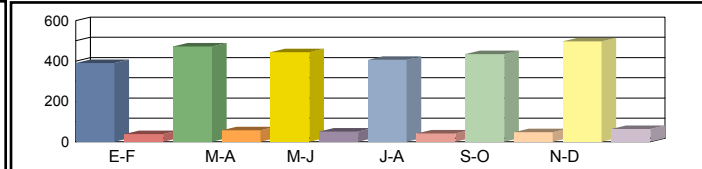

Media Sábados	00h-24h	528 12,20%	593 13,71%	561 12,96%	454 10,48%	575 13,29%	570 13,18%	547 12,64%
	06h-22h	448 10,41%	502 11,66%	473 11,00%	352 8,19%	501 11,64%	491 11,41%	461 10,72%
	08h-14h	238 12,20%	263 13,50%	239 12,25%	168 8,63%	265 13,60%	231 11,84%	234 12,00%

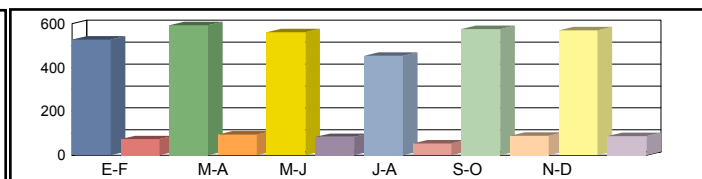

Media Laborales	00h-24h	678 15,67%	675 15,59%	674 15,58%	674 15,58%	706 16,31%	657 15,19%	677 15,65%
	06h-22h	598 13,90%	592 13,75%	594 13,80%	592 13,75%	625 14,53%	578 13,43%	596 13,86%
	08h-14h	296 15,18%	268 13,74%	265 13,58%	270 13,85%	257 13,16%	247 12,66%	267 13,70%

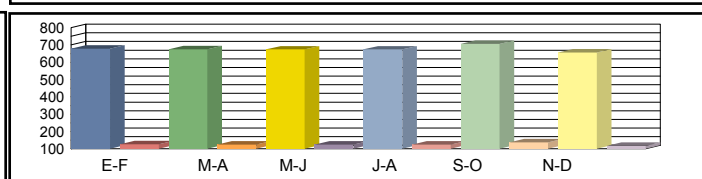

Media Diaria	00h-24h	616 14,16%	635 14,65%	625 14,44%	604 13,97%	655 14,46%	618 14,65%	626 14,39%
	06h-22h	540 12,46%	554 12,91%	546 12,69%	516 12,04%	577 12,75%	540 12,90%	546 12,63%
	08h-14h	269 12,34%	254 12,86%	246 12,61%	233 11,74%	244 12,92%	227 12,51%	246 12,50%

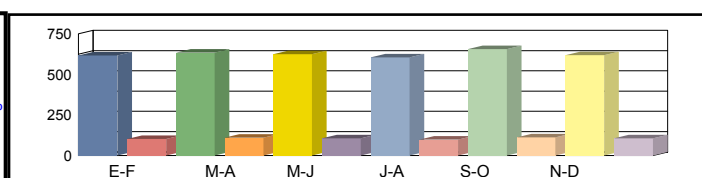

Coeficientes	N							
	L							
Coeficiente	S							

Los datos en color negro corresponden al total de vehículos y los datos en color azul corresponden a vehículos pesados (en %)



Castilla-La Mancha

Consejería de Fomento

Estación: GU-4g
Carretera: CM-2028 p.k. 10,50 **Provincia:** GUADALAJARA
Ubicación: Int CM 2001 -Aranzueque
Año: 2023
Tipo: COBERTURA

Dirección General de Carreteras

Ene-Feb	Mar-Abr	May-Jun	Jul-Ago	Sep-Oct	Nov-Dic	IMD
---------	---------	---------	---------	---------	---------	-----

Media Domingos	00h-24h	410 8,46%	495 10,23%	465 9,60%	425 8,79%	455 9,40%	520 10,75%	462 9,54%
	06h-22h	344 8,28%	427 10,28%	386 9,31%	312 7,50%	378 9,09%	435 10,47%	380 9,15%
	08h-14h	118 5,74%	163 7,88%	154 7,45%	106 5,15%	168 8,15%	148 7,17%	143 6,92%

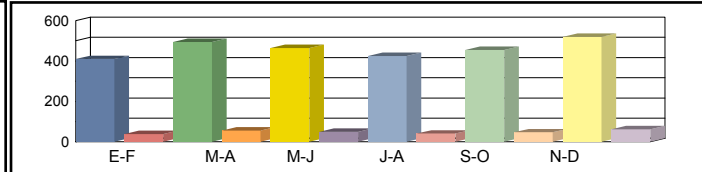

Media Sábados	00h-24h	553 11,42%	621 12,84%	587 12,13%	475 9,82%	602 12,45%	597 12,35%	572 11,84%
	06h-22h	459 11,04%	514 12,36%	485 11,67%	361 8,68%	513 12,34%	503 12,10%	472 11,37%
	08h-14h	231 11,18%	255 12,38%	232 11,23%	163 7,91%	257 12,46%	224 10,85%	227 11,00%

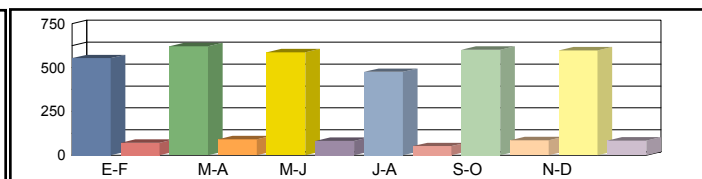

Media Laborales	00h-24h	710 14,67%	707 14,60%	706 14,59%	706 14,59%	739 15,28%	688 14,23%	709 14,66%
	06h-22h	612 14,74%	606 14,58%	608 14,64%	606 14,58%	640 15,41%	592 14,24%	611 14,70%
	08h-14h	287 13,91%	260 12,59%	257 12,45%	262 12,69%	249 12,07%	239 11,60%	259 12,55%

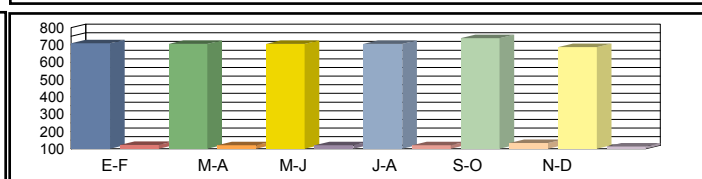

Media Diaria	00h-24h	645 13,26%	665 13,72%	655 13,53%	633 13,08%	686 13,54%	647 13,72%	655 13,47%
	06h-22h	553 13,22%	567 13,69%	559 13,45%	529 12,77%	591 13,52%	553 13,68%	559 13,39%
	08h-14h	261 11,31%	246 11,79%	239 11,56%	226 10,76%	237 11,84%	220 11,47%	238 11,45%

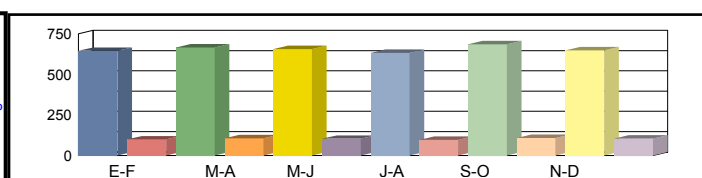

Coeficientes	N							
	L							
Coeficiente	S							

Los datos en color negro corresponden al total de vehículos y los datos en color azul corresponden a vehículos pesados (en %)



Castilla-La Mancha

Consejería de Fomento

Estación: GU-4h
Carretera: CM-2027 p.k. 6,00 **Provincia:** GUADALAJARA
Ubicación: Pozo de Guadalajara - Aranzueque
Año: 2023
Tipo: COBERTURA

Dirección General de Carreteras

Ene-Feb	Mar-Abr	May-Jun	Jul-Ago	Sep-Oct	Nov-Dic	IMD
---------	---------	---------	---------	---------	---------	-----

Media Domingos	00h-24h	415 3,57%	501 4,32%	471 4,05%	431 3,71%	461 3,97%	527 4,53%	468 4,02%
	06h-22h	364 3,25%	452 4,04%	409 3,66%	329 2,95%	399 3,57%	460 4,12%	402 3,60%
	08h-14h	131 1,14%	180 1,56%	170 1,47%	118 1,02%	186 1,61%	163 1,42%	158 1,37%

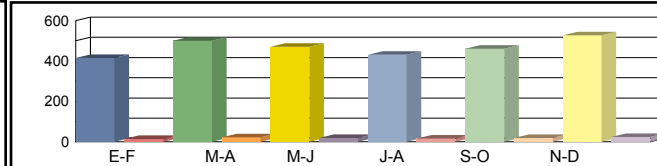

Media Sábados	00h-24h	560 4,82%	629 5,42%	595 5,12%	481 4,14%	610 5,25%	605 5,21%	580 4,99%
	06h-22h	485 4,34%	543 4,86%	512 4,59%	381 3,41%	542 4,85%	531 4,76%	499 4,47%
	08h-14h	255 2,21%	282 2,45%	256 2,22%	180 1,57%	284 2,47%	247 2,15%	251 2,18%

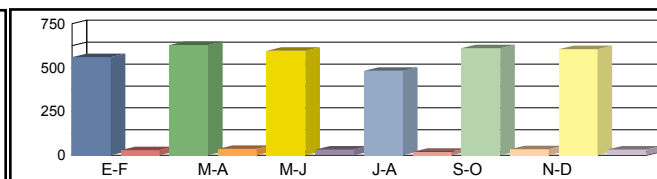

Media Laborales	00h-24h	719 6,19%	716 6,16%	715 6,15%	715 6,16%	749 6,44%	697 6,00%	718 6,18%
	06h-22h	648 5,80%	640 5,73%	643 5,75%	640 5,73%	677 6,06%	626 5,60%	646 5,78%
	08h-14h	317 2,75%	287 2,49%	284 2,46%	290 2,51%	275 2,39%	265 2,30%	286 2,48%

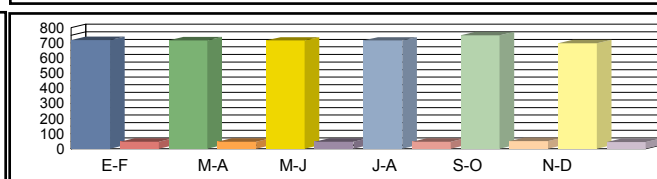

Media Diaria	00h-24h	654 5,59%	673 5,79%	663 5,71%	641 5,52%	695 5,71%	655 5,79%	664 5,68%
	06h-22h	585 5,20%	599 5,38%	591 5,29%	558 5,02%	625 5,31%	585 5,38%	590 5,26%
	08h-14h	288 2,24%	272 2,33%	264 2,29%	251 2,13%	261 2,34%	244 2,27%	263 2,27%

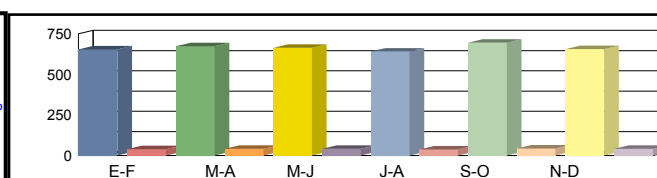

Coeficientes	N							
	L							
Coeficiente	S							

Los datos en color negro corresponden al total de vehículos y los datos en color azul corresponden a vehículos pesados (en %)



Castilla-La Mancha

Consejería de Fomento

Estación: GU-4i
Carretera: CM-2004 p.k. 19,00 **Provincia:** GUADALAJARA
Ubicación: Pozo de Guadalajara - Pioz
Año: 2023
Tipo: COBERTURA

Dirección General de Carreteras

Ene-Feb	Mar-Abr	May-Jun	Jul-Ago	Sep-Oct	Nov-Dic	IMD
---------	---------	---------	---------	---------	---------	-----

Media Domingos	00h-24h	5.349 2,74%	6.465 3,31%	6.068 3,11%	5.551 2,84%	5.941 3,04%	6.794 3,48%	6.028 3,09%
	06h-22h	4.893 2,65%	6.075 3,30%	5.499 2,98%	4.432 2,41%	5.371 2,91%	6.189 3,36%	5.410 2,94%
	08h-14h	1.776 2,49%	2.439 3,41%	2.305 3,23%	1.595 2,23%	2.522 3,53%	2.218 3,11%	2.142 3,00%

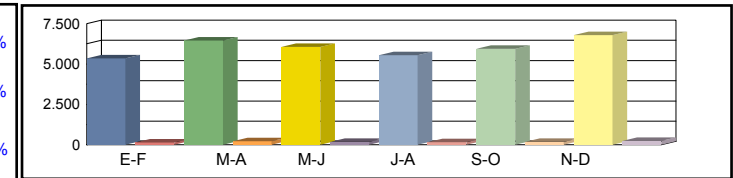

Media Sábados	00h-24h	7.218 3,69%	8.115 4,15%	7.667 3,92%	6.205 3,18%	7.866 4,03%	7.802 3,99%	7.479 3,83%
	06h-22h	6.523 3,54%	7.306 3,96%	6.894 3,74%	5.130 2,78%	7.294 3,96%	7.150 3,88%	6.716 3,64%
	08h-14h	3.462 4,85%	3.830 5,36%	3.476 4,87%	2.447 3,43%	3.857 5,40%	3.358 4,70%	3.405 4,77%

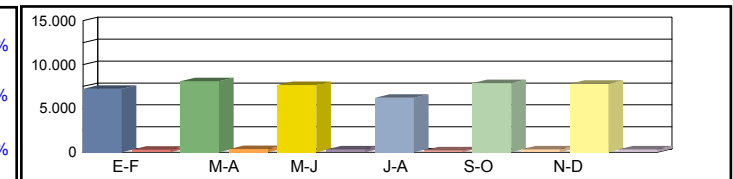

Media Laborales	00h-24h	9.273 4,75%	9.226 4,72%	9.219 4,72%	9.221 4,72%	9.653 4,94%	8.990 4,60%	9.264 4,74%
	06h-22h	8.711 4,73%	8.616 4,67%	8.650 4,69%	8.616 4,67%	9.104 4,94%	8.417 4,57%	8.686 4,71%
	08h-14h	4.306 6,03%	3.898 5,46%	3.854 5,40%	3.929 5,50%	3.735 5,23%	3.590 5,03%	3.885 5,44%

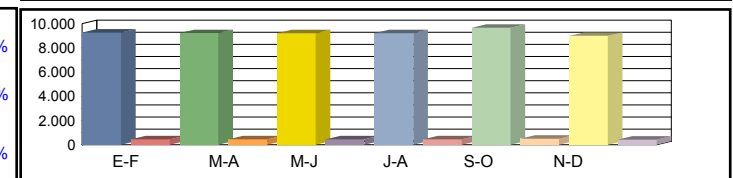

Media Diaria	00h-24h	8.429 4,29%	8.674 4,44%	8.547 4,37%	8.266 4,23%	8.960 4,38%	8.455 4,44%	8.555 4,36%
	06h-22h	7.865 4,24%	8.058 4,39%	7.949 4,31%	7.515 4,09%	8.407 4,33%	7.866 4,39%	7.943 4,29%
	08h-14h	3.912 4,90%	3.690 5,11%	3.579 5,01%	3.395 4,66%	3.551 5,13%	3.306 4,97%	3.572 4,96%

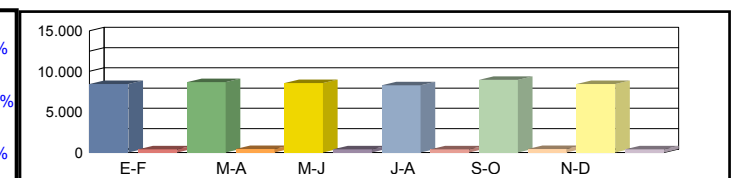

Coeficientes	N							
	L							
Coeficiente	S							

Los datos en color negro corresponden al total de vehículos y los datos en color azul corresponden a vehículos pesados (en %)



Castilla-La Mancha

Consejería de Fomento

Estación: GU-4j
 Carretera: CM-2055 p.k. 3,00 Provincia: GUADALAJARA
 Ubicación: Int CM-2028 - Renera
 Año: 2023
 Tipo: COBERTURA

Dirección General de Carreteras

	Ene-Feb	Mar-Abr	May-Jun	Jul-Ago	Sep-Oct	Nov-Dic	IMD
--	---------	---------	---------	---------	---------	---------	-----

Media Domingos	00h-24h	88 8,02%	107 9,69%	100 9,09%	92 8,32%	98 8,90%	112 10,18%	100 9,03%
	06h-22h	67 6,65%	84 8,26%	76 7,48%	61 6,03%	74 7,30%	85 8,42%	74 7,36%
	08h-14h	19 6,74%	26 9,26%	25 8,75%	17 6,06%	27 9,58%	24 8,42%	23 8,14%

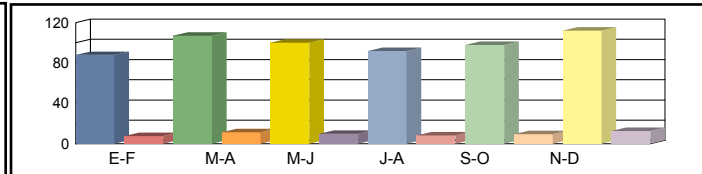

Media Sábados	00h-24h	119 10,82%	134 12,16%	126 11,49%	102 9,30%	130 11,79%	129 11,69%	123 11,21%
	06h-22h	90 8,87%	101 9,94%	95 9,38%	71 6,98%	100 9,92%	98 9,72%	92 9,13%
	08h-14h	37 13,15%	41 14,54%	37 13,20%	26 9,29%	41 14,65%	36 12,75%	36 12,93%

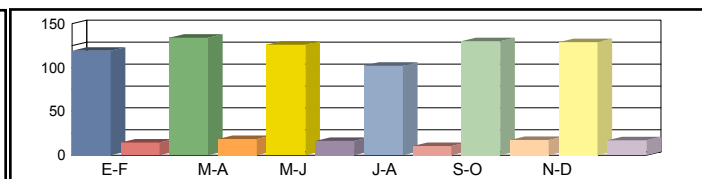

Media Laborales	00h-24h	153 13,90%	152 13,83%	152 13,82%	152 13,82%	159 14,47%	148 13,47%	153 13,88%
	06h-22h	120 11,85%	119 11,72%	119 11,76%	119 11,72%	125 12,38%	116 11,45%	120 11,81%
	08h-14h	46 16,35%	41 14,80%	41 14,63%	42 14,92%	40 14,18%	38 13,63%	41 14,75%

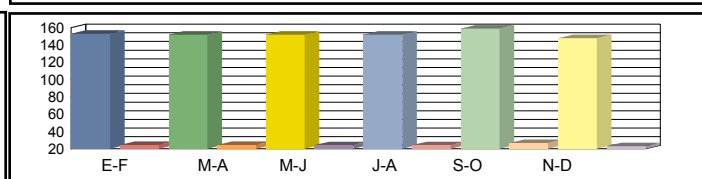

Media Diaria	00h-24h	139 12,56%	143 12,99%	141 12,81%	136 12,39%	148 12,82%	139 12,99%	141 12,76%
	06h-22h	108 10,62%	111 11,00%	109 10,81%	104 10,26%	115 10,86%	108 10,99%	109 10,76%
	08h-14h	42 13,29%	39 13,85%	38 13,59%	36 12,65%	38 13,91%	35 13,48%	38 13,46%

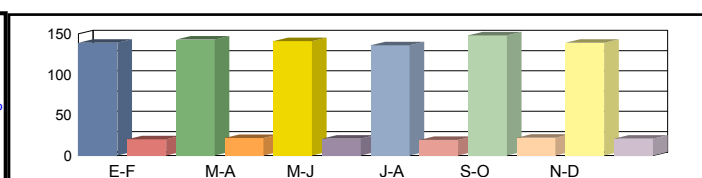

Coeficientes	N						
	L						
Coeficiente	S						

Los datos en color negro corresponden al total de vehículos y los datos en color azul corresponden a vehículos pesados (en %)



Castilla-La Mancha

Consejería de Fomento

Estación: GU-4m
Carretera: CM-2004 p.k. 10,80 **Provincia:** GUADALAJARA
Ubicación: Chiloeches - Pozo de Guadalajara
Año: 2023
Tipo: PRIMARIA

Dirección General de Carreteras

Ene-Feb	Mar-Abr	May-Jun	Jul-Ago	Sep-Oct	Nov-Dic	IMD
---------	---------	---------	---------	---------	---------	-----

Media Domingos	00h-24h	1.957 2,55%	2.448 1,92%	2.193 2,69%	1.989 3,67%	2.318 2,33%	2.507 2,67%	2.235 2,64%	
	06h-22h	1.767 2,26%	2.260 1,33%	1.963 1,63%	1.526 4,13%	2.080 1,73%	2.248 1,91%	1.974 2,17%	
	08h-14h	634 2,52%	827 1,81%	719 1,39%	492 5,28%	824 2,18%	671 2,98%	694 2,70%	

Media Sábados	00h-24h	2.641 3,41%	3.073 1,59%	2.771 3,46%	2.223 4,54%	3.069 2,51%	2.879 3,09%	2.776 3,10%	
	06h-22h	2.356 2,63%	2.718 1,40%	2.461 3,13%	1.766 4,70%	2.825 2,16%	2.597 2,96%	2.454 2,83%	
	08h-14h	1.236 2,27%	1.299 1,15%	1.084 3,60%	755 3,18%	1.260 1,98%	1.016 3,94%	1.108 2,69%	

Media Laborales	00h-24h	3.803 4,36%	3.784 4,31%	3.671 4,85%	3.782 3,97%	3.959 6,92%	3.687 5,97%	3.781 5,06%	
	06h-22h	3.549 3,78%	3.510 4,22%	3.438 4,36%	3.510 3,68%	3.709 6,63%	3.429 5,60%	3.524 4,71%	
	08h-14h	1.552 4,38%	1.405 5,27%	1.322 4,54%	1.416 3,88%	1.346 9,21%	1.294 7,57%	1.389 5,81%	

Media Diaria	00h-24h	3.373 4,09%	3.491 3,72%	3.332 4,50%	3.303 4,00%	3.597 5,95%	3.402 5,26%	3.416 4,59%	
	06h-22h	3.124 3,52%	3.218 3,57%	3.088 3,98%	2.978 3,79%	3.350 5,67%	3.142 4,93%	3.150 4,25%	
	08h-14h	1.376 4,00%	1.307 4,36%	1.202 4,16%	1.189 3,87%	1.259 7,55%	1.166 6,78%	1.250 5,12%	

Coeficientes	N	1,07157	1,07806	1,06777	1,07749	1,06740	1,07524	
	L	0,99422	0,99921	1,02996	0,99974	0,95504	1,02549	
Coeficiente	S							0,90362

Los datos en color negro corresponden al total de vehículos y los datos en color azul corresponden a vehículos pesados (en %)



Castilla-La Mancha

Consejería de Fomento

Estación: GU-4x
Carretera: CM-2006 p.k. 17,00 **Provincia:** GUADALAJARA
Ubicación: Int. CM-2055 - Int. N-320
Año: 2023
Tipo: COBERTURA

Dirección General de Carreteras

	Ene-Feb	Mar-Abr	May-Jun	Jul-Ago	Sep-Oct	Nov-Dic	IMD
--	---------	---------	---------	---------	---------	---------	-----

Media Domingos	00h-24h	299 8,73%	347 10,13%	348 10,16%	496 14,50%	444 12,98%	320 9,35%	376 10,97%
	06h-22h	204 10,15%	242 12,05%	244 12,16%	351 17,46%	322 16,00%	231 11,47%	266 13,22%
	08h-14h	68 4,70%	89 6,11%	95 6,50%	106 7,28%	139 9,52%	87 5,98%	97 6,68%

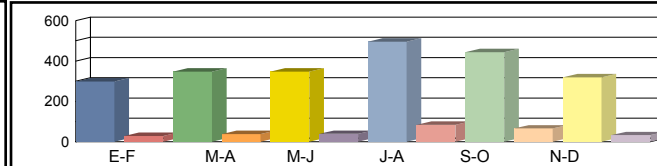

Media Sábados	00h-24h	294 8,59%	504 14,74%	479 13,99%	321 9,38%	374 10,94%	366 10,69%	390 11,39%
	06h-22h	209 10,41%	359 17,89%	339 16,86%	225 11,21%	268 13,33%	256 12,73%	276 13,74%
	08h-14h	104 7,14%	223 15,32%	172 11,83%	154 10,55%	127 8,72%	143 9,79%	154 10,56%

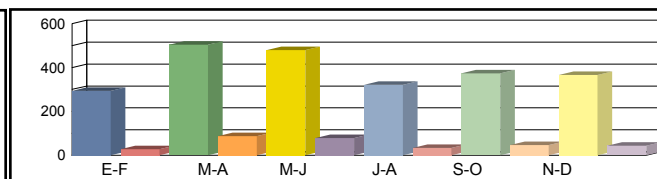

Media Laborales	00h-24h	304 8,87%	294 8,58%	304 8,88%	375 10,95%	283 8,28%	283 8,26%	307 8,97%
	06h-22h	213 10,59%	209 10,40%	215 10,70%	262 13,06%	203 10,10%	199 9,90%	217 10,79%
	08h-14h	106 7,25%	94 6,48%	101 6,93%	121 8,32%	94 6,45%	97 6,69%	102 7,02%

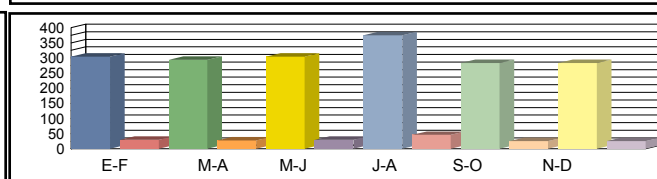

Media Diaria	00h-24h	302 8,82%	328 9,90%	335 9,79%	412 9,76%	311 9,76%	293 9,21%	330 9,54%
	06h-22h	211 10,58%	233 11,92%	237 11,79%	287 11,74%	225 11,83%	206 11,10%	233 11,49%
	08h-14h	102 6,64%	109 8,01%	110 7,57%	131 7,50%	102 7,56%	101 7,20%	109 7,41%

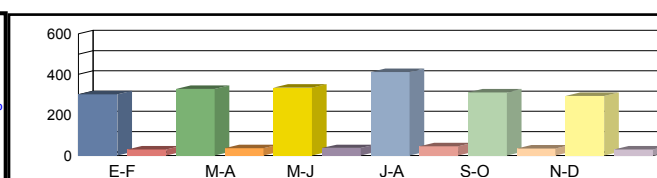

Coeficientes	N							
	L							
Coeficiente	S							

Los datos en color negro corresponden al total de vehículos y los datos en color azul corresponden a vehículos pesados (en %)



Castilla-La Mancha

Consejería de Fomento

Estación: GU-8
Carretera: CM-1008 p.k. 6,50 **Provincia:** GUADALAJARA
Ubicación: Alovera - Cabanillas del Campo
Año: 2023
Tipo: COBERTURA

Dirección General de Carreteras

Ene-Feb	Mar-Abr	May-Jun	Jul-Ago	Sep-Oct	Nov-Dic	IMD
---------	---------	---------	---------	---------	---------	-----

Media Domingos	00h-24h	3.995 5,48%	3.916 5,37%	4.256 5,84%	3.659 5,02%	3.689 5,06%	3.372 4,63%	3.814 5,24%
	06h-22h	3.615 5,05%	3.439 4,80%	3.654 5,10%	3.195 4,46%	3.296 4,60%	2.837 3,96%	3.339 4,66%
	08h-14h	1.522 7,90%	1.566 8,13%	1.427 7,41%	788 4,09%	1.219 6,33%	944 4,90%	1.244 6,46%

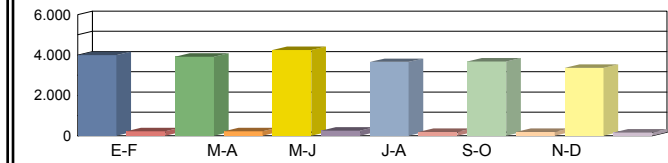

Media Sábados	00h-24h	5.215 7,16%	4.737 6,50%	4.753 6,52%	4.848 6,65%	5.528 7,59%	3.773 5,18%	4.809 6,60%
	06h-22h	4.656 6,50%	4.282 5,98%	4.360 6,09%	4.513 6,30%	5.030 7,02%	3.379 4,72%	4.370 6,10%
	08h-14h	1.770 9,19%	1.959 10,17%	2.429 12,61%	1.842 9,56%	2.573 13,36%	1.529 7,94%	2.017 10,47%

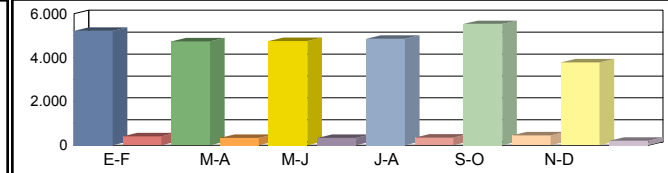

Media Laborales	00h-24h	5.973 8,20%	6.078 8,34%	6.502 8,92%	5.520 7,58%	6.022 8,27%	6.293 8,64%	6.065 8,32%
	06h-22h	5.883 8,21%	5.870 8,19%	6.300 8,79%	5.152 7,19%	5.767 8,05%	6.074 8,48%	5.841 8,15%
	08h-14h	2.389 12,40%	2.339 12,14%	2.269 11,78%	2.167 11,25%	2.296 11,92%	2.393 12,42%	2.309 11,98%

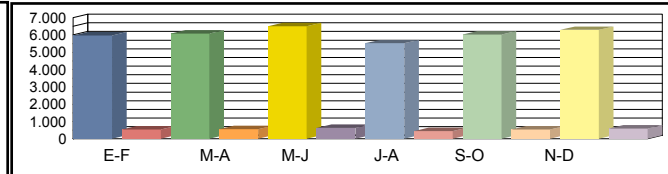

Media Diaria	00h-24h	5.559 7,76%	5.578 7,65%	6.021 7,72%	5.047 7,63%	5.606 7,77%	5.552 7,36%	5.560 7,65%
	06h-22h	5.386 7,50%	5.296 7,39%	5.729 7,45%	4.646 7,39%	5.288 7,51%	5.257 7,09%	5.267 7,39%
	08h-14h	2.187 11,11%	2.174 11,29%	2.155 11,53%	1.896 10,62%	2.172 11,48%	2.071 10,51%	2.109 11,09%

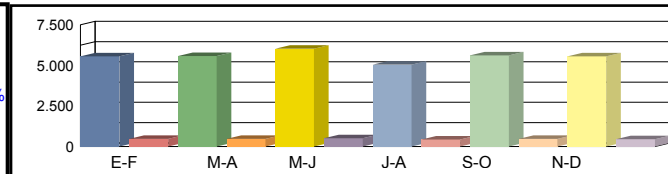

Coeficientes	N							
	L							
Coeficiente	S							

Los datos en color negro corresponden al total de vehículos y los datos en color azul corresponden a vehículos pesados (en %)



Castilla-La Mancha

Consejería de Fomento

Estación: GU-8b
Carretera: CM-1008 p.k. 13,00 **Provincia:** GUADALAJARA
Ubicación: Cabanillas del campo - Marchamalo
Año: 2023
Tipo: COBERTURA

Dirección General de Carreteras

	Ene-Feb	Mar-Abr	May-Jun	Jul-Ago	Sep-Oct	Nov-Dic	IMD
--	---------	---------	---------	---------	---------	---------	-----

Media	00h-24h	3.224 4,33%	3.160 4,24%	3.434 4,61%	2.953 3,96%	2.977 4,00%	2.721 3,65%	3.078 4,13%
Domingos	06h-22h	2.852 4,02%	2.713 3,82%	2.883 4,06%	2.520 3,55%	2.600 3,66%	2.238 3,15%	2.634 3,71%
	08h-14h	976 6,25%	1.004 6,43%	915 5,86%	505 3,23%	781 5,00%	606 3,88%	798 5,11%

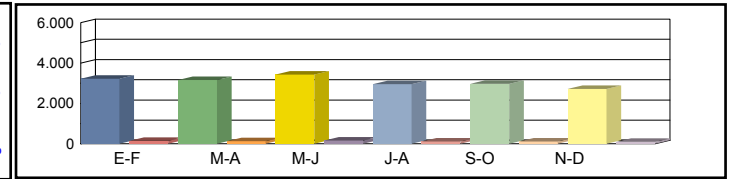

Media	00h-24h	4.209 5,65%	3.823 5,13%	3.836 5,15%	3.913 5,25%	4.461 5,99%	3.045 4,09%	3.881 5,21%
Sábados	06h-22h	3.673 5,17%	3.378 4,76%	3.440 4,84%	3.561 5,01%	3.969 5,59%	2.666 3,75%	3.448 4,85%
	08h-14h	1.135 7,26%	1.256 8,04%	1.558 9,97%	1.181 7,56%	1.650 10,56%	980 6,27%	1.293 8,28%

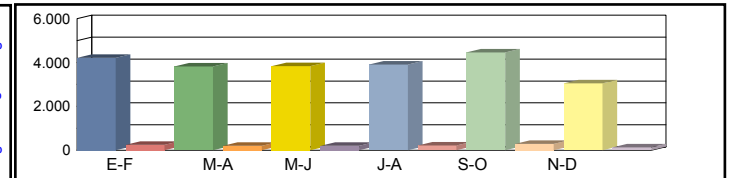

Media	00h-24h	4.820 6,47%	4.905 6,59%	5.247 7,04%	4.454 5,98%	4.860 6,52%	5.079 6,82%	4.894 6,57%
Laborales	06h-22h	4.641 6,54%	4.631 6,52%	4.970 7,00%	4.064 5,72%	4.550 6,41%	4.792 6,75%	4.608 6,49%
	08h-14h	1.532 9,81%	1.500 9,60%	1.455 9,31%	1.390 8,89%	1.472 9,42%	1.534 9,82%	1.480 9,48%

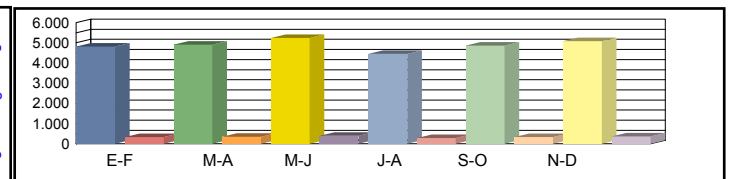

Media	00h-24h	4.486 6,13%	4.501 6,04%	4.859 6,10%	4.072 6,02%	4.524 6,13%	4.481 5,81%	4.487 6,04%
Diaria	06h-22h	4.249 5,97%	4.178 5,88%	4.519 5,93%	3.665 5,88%	4.172 5,98%	4.148 5,64%	4.155 5,88%
	08h-14h	1.402 8,79%	1.394 8,92%	1.382 9,12%	1.216 8,40%	1.392 9,08%	1.327 8,31%	1.352 8,77%

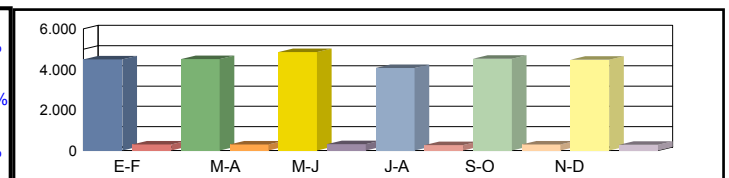

Coeficientes	N							
	L							
Coeficiente	S							

Los datos en color negro corresponden al total de vehículos y los datos en color azul corresponden a vehículos pesados (en %)



Castilla-La Mancha

Consejería de Fomento

Estación: GU-8c
Carretera: CM-1008 p.k. 18,50 **Provincia:** GUADALAJARA
Ubicación: Marchamalo - Fontanar
Año: 2023
Tipo: COBERTURA

Dirección General de Carreteras

	Ene-Feb	Mar-Abr	May-Jun	Jul-Ago	Sep-Oct	Nov-Dic	IMD
--	---------	---------	---------	---------	---------	---------	-----

Media Domingos	00h-24h	1.948 5,41%	1.910 5,30%	2.075 5,76%	1.785 4,96%	1.799 5,00%	1.644 4,57%	1.860 5,17%
	06h-22h	1.721 4,61%	1.637 4,38%	1.739 4,66%	1.521 4,07%	1.569 4,20%	1.350 3,62%	1.590 4,26%
	08h-14h	505 8,30%	520 8,54%	473 7,78%	261 4,30%	404 6,65%	313 5,15%	413 6,79%

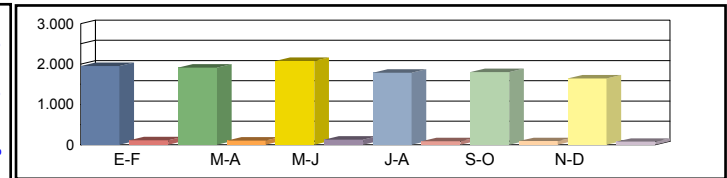

Media Sábados	00h-24h	2.543 7,06%	2.310 6,42%	2.318 6,44%	2.364 6,57%	2.696 7,49%	1.840 5,11%	2.345 6,51%
	06h-22h	2.216 5,93%	2.038 5,46%	2.075 5,56%	2.148 5,75%	2.394 6,41%	1.608 4,31%	2.080 5,57%
	08h-14h	587 9,65%	650 10,68%	806 13,25%	611 10,05%	854 14,04%	507 8,34%	669 11,00%

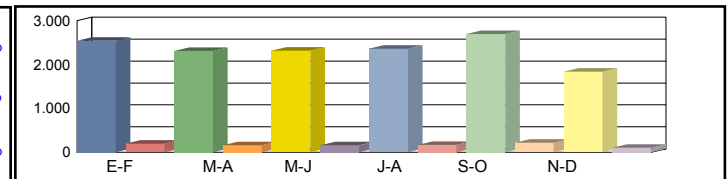

Media Laborales	00h-24h	2.913 8,09%	2.964 8,23%	3.171 8,81%	2.692 7,48%	2.937 8,16%	3.069 8,52%	2.958 8,21%
	06h-22h	2.800 7,50%	2.794 7,48%	2.999 8,03%	2.452 6,56%	2.745 7,35%	2.891 7,74%	2.780 7,44%
	08h-14h	793 13,03%	776 12,76%	753 12,38%	719 11,82%	762 12,52%	794 13,05%	766 12,59%

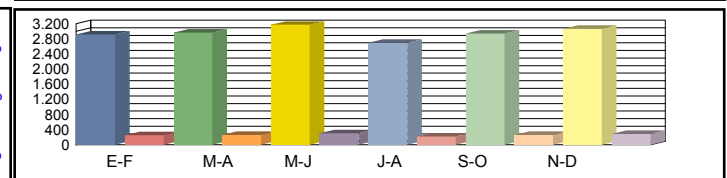

Media Diaria	00h-24h	2.711 7,66%	2.720 7,55%	2.936 7,62%	2.461 7,53%	2.734 7,66%	2.708 7,26%	2.712 7,55%
	06h-22h	2.564 6,85%	2.521 6,75%	2.727 6,80%	2.211 6,75%	2.517 6,86%	2.502 6,47%	2.507 6,75%
	08h-14h	726 11,68%	721 11,86%	715 12,12%	629 11,16%	721 12,07%	687 11,04%	700 11,65%

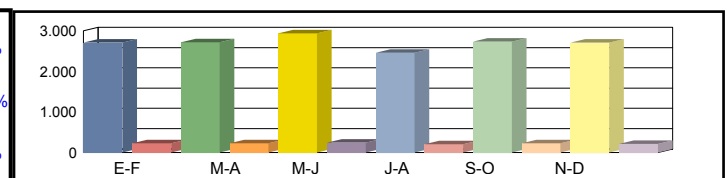

Coeficientes	N						
	L						
Coeficiente	S						

Los datos en color negro corresponden al total de vehículos y los datos en color azul corresponden a vehículos pesados (en %)



Castilla-La Mancha

Consejería de Fomento

Estación: GU-8d
Carretera: CM-1008 p.k. 24,80 **Provincia:** GUADALAJARA
Ubicación: Fontanar - Yunquera de Henares
Año: 2023
Tipo: COBERTURA

Dirección General de Carreteras

	Ene-Feb	Mar-Abr	May-Jun	Jul-Ago	Sep-Oct	Nov-Dic	IMD
--	---------	---------	---------	---------	---------	---------	-----

Media 00h-24h
 Domingos 06h-22h
 08h-14h

707	8,19%	693	8,03%	753	8,73%	647	7,50%	652	7,57%	596	6,92%	675	7,82%
600	7,52%	571	7,16%	606	7,61%	530	6,65%	547	6,86%	471	5,91%	554	6,95%
227	11,37%	234	11,70%	213	10,66%	118	5,89%	182	9,11%	141	7,06%	186	9,30%

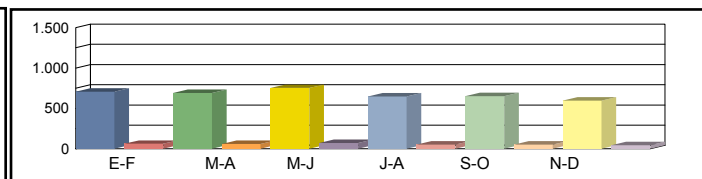

Media 00h-24h
 Sábados 06h-22h
 08h-14h

922	10,70%	838	9,72%	841	9,75%	858	9,94%	978	11,34%	667	7,74%	851	9,86%
773	9,69%	711	8,91%	723	9,07%	749	9,39%	835	10,47%	561	7,03%	725	9,10%
264	13,22%	292	14,64%	362	18,15%	275	13,76%	384	19,23%	228	11,42%	301	15,07%

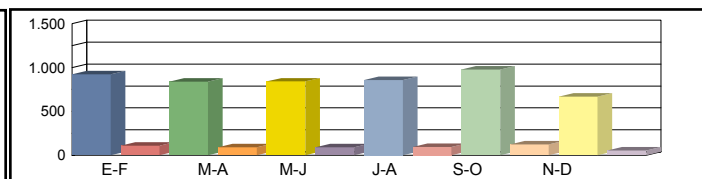

Media 00h-24h
 Laborales 06h-22h
 08h-14h

1.056	12,25%	1.075	12,47%	1.150	13,34%	976	11,32%	1.065	12,35%	1.113	12,91%	1.072	12,44%
976	12,24%	974	12,22%	1.045	13,11%	855	10,72%	957	12,00%	1.008	12,64%	969	12,16%
357	17,86%	349	17,48%	339	16,96%	323	16,19%	343	17,15%	357	17,88%	345	17,25%

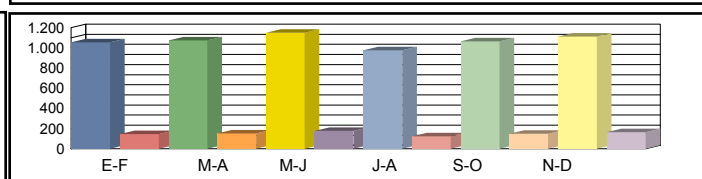

Media 00h-24h
 Diaria 06h-22h
 08h-14h

983	11,60%	986	11,44%	1.065	11,54%	892	11,40%	991	11,60%	982	11,00%	983	11,43%
894	11,19%	879	11,02%	950	11,11%	771	11,02%	877	11,20%	872	10,58%	874	11,02%
327	16,00%	324	16,25%	322	16,60%	283	15,29%	324	16,53%	309	15,12%	315	15,97%

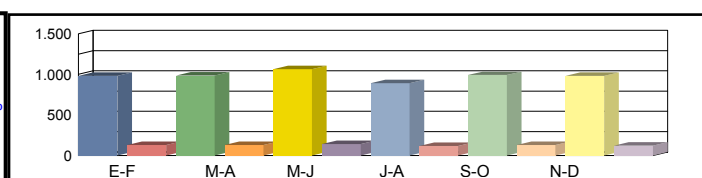

Coeficientes N
 L
 Coeficiente S

Los datos en color negro corresponden al total de vehículos y los datos en color azul corresponden a vehículos pesados (en %)